+34 604 489 646
info@luxury-realty.com
luxury-realty.com



EL COTO

650,000 €

REFERENCE R4967569

# Villa in El Coto

| 3 | 2 | 397 m² | 600 m² |
|---|---|---|---|
| BEDROOMS | BATHROOMS | BUILT | PLOT |

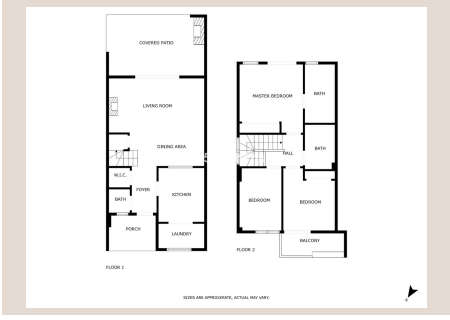












# Description

Discover this impressive semi-detached house for sale in the prestigious area of ■■El Coto, a unique property that combines comfort, privacy and spacious interior and exterior spaces. With outdoor areas of 297 m², this home offers a magnificent saltwater private pool and generous outdoor areas perfect for enjoying the Mediterranean climate, hosting meetings or simply relaxing with views of the Sierra de Mijas. The house, with 100 m² distributed over two floors, has a functional and welcoming design. On the main floor, we find a bright living-dining room with direct access to the outside, a modern equipped kitchen and a guest toilet. On the upper floor, there are three bedrooms, all with built-in wardrobes, and two full bathrooms, offering comfort and spaciousness for the whole family. In addition, the property has a practical private parking for two cars, which adds extra comfort and security. Located in a quiet and well-connected residential area, this semi-detached house is ideal for those looking for quality of life, proximity to services and the privilege of having their own outdoor space with a swimming pool. Don't miss the opportunity to live in one of the most sought-after areas of Mijas. Contact us and schedule your visit today!

# Details

| | | | |
|---|---|---|---|
| Reference | R4967569 | Property Type | Villa |
| Status | Sale | Price | 650,000 € |
| Bedrooms | 3 | Bathrooms | 2 |
| Build size | 397 m² | Plot Size | 600 m² |
| Terrace | – | Parking places | by request |

# Features

Pool, Air conditioning, Mountain views, Private garden, Parking

## Personal advice

Ask us for more information or arrange a private viewing, in person or by video call.

+34 604 489 646
info@luxury-realty.com
Avda. Rotary International, 5 · Edificio Tembo, 23
29660 Marbella