

ALHAURÍN EL GRANDE

Villa in Alhaurín El Grande

495,000 €

REFERENCE R4969321

4	4	480 m²	2,998 m²
BEDROOMS	BATHROOMS	BUILT	PLOT

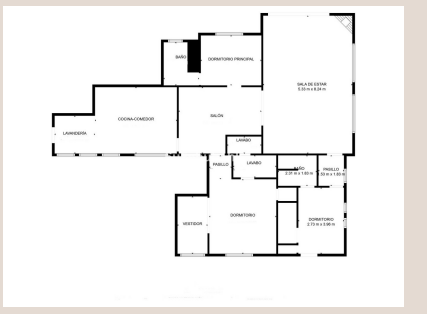

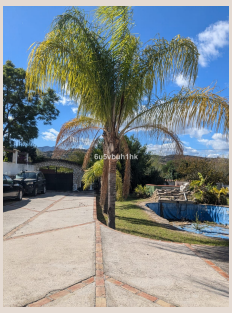









Description

This very spacious one storey villa sits on a very large flat plot of land close to town and within walking distance of local restaurants. The rooms throughout this villa are sizeable, there are three bedrooms all ensuite, a lounge with a fireplace and a fitted kitchen. Next to the main house is a one bedroom guest apartment and there is also another building near the private pool which could accommodate another studio apartment. The plot is very large and has a pond, a pool, covered and open terraces, storage and a driveway leading to a three car garage. Everything in the house functions however it is in need of a reform. This family home is close to town and all its amenities and would make an excellent full time or or a great holiday rental.

Details

Reference	R4969321	Property Type	Villa
Status	Sale	Price	495,000 €
Bedrooms	4	Bathrooms	4
Build size	480 m²	Plot Size	2,998 m²
Terrace	–	Parking places	by request

Features

Pool, Air conditioning, Mountain views, Private garden