

TORREQUEBRADA

425,000 €

Penthouse in Torrequebrada

REFERENCE R4974610

2	2	115 m²	24 m²
BEDROOMS	BATHROOMS	BUILT	TERRACE









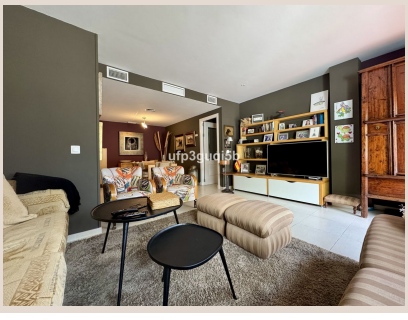

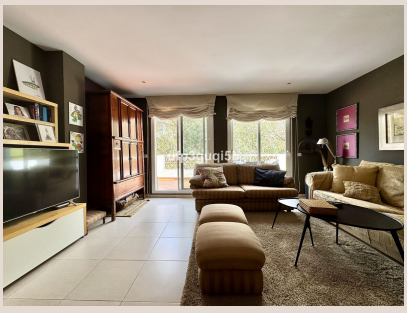

Description

Beautiful penthouse with 2 west facing terraces in Torrequebrada. 2 bedrooms, 2 bathrooms, one of them ensuite. 2 very big private garage spaces and a spacious storage room are included in the price. Very well kept and quiet residential community, touristic rentals are not permitted. Communal garden and swimming pool. Walking distance to restaurants, cafés, supermarket, farmacy, bus stop and the beach. Neighbour with Torrequebrada Golf Club. The home that is located on the second floor in a gated community, consists of an entrance hall with wardrobes leading in to a spacious dining and living room. The kitchen is separate and fully fitted with all appliances. From the lounge you can access a lovely terrace with sun most of the day but with awnings so you can get a nice shade in the warmer seasons. The terraces overlook the green area in front of the urbanization and that cannot be built. There are 2 double bedrooms with fitted wardrobes and 2 bathrooms with marble tiles on the walls. The ensuites bathroom has a bathtub with hydromassage. The guest bedrooms has access to the main terrace and the master bedrooms has a smaller private terrace. There is centralized aircondition throughout the house with hot and cold air. The double glazed windows have blinds and mosquito nets. 15 minutes by car to Málaga airport. 5 minutes by car to Benalmádena Pueblo. International hospital, golf course, supermarket and other services nearby.

Details

Reference	R4974610	Property Type	Penthouse
Status	Sale	Price	425,000 €
Bedrooms	2	Bathrooms	2
Build size	115 m²	Plot Size	–
Terrace	24 m²	Parking places	by request

Features

Pool, Air conditioning, Mountain views, Lift, Private garden, Alarm system, Parking, Holiday Home, Investment, Resale