+34 604 489 646
info@luxury-realty.com
luxury-realty.com



CÁRTAMA

Commercial in Cártama

125,000 €

REFERENCE R4980418

1	1	159 m²	216 m²
BEDROOMS	BATHROOMS	BUILT	PLOT

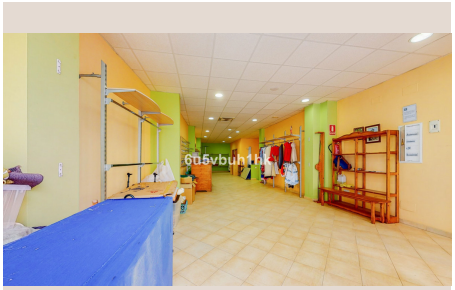

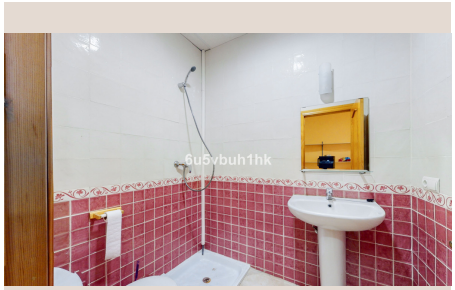

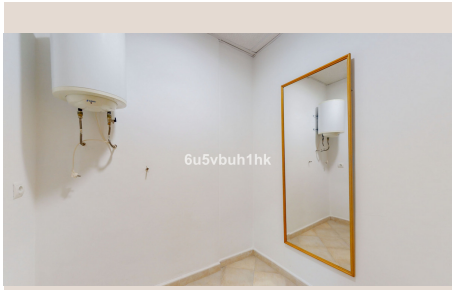


6u5vbuh1hk


6u5vbuh1hk


6u5vbuh1hk

Description

Commercial premises for sale with a total area of 159 m², distributed over two levels: a main floor and a basement, offering ample space for multiple uses. Previously used as a haberdashery, the property features a bathroom and an additional room ideal for use as a dressing room, storage space, or office. One of its major advantages is that it already has technical approval from the Town Hall for a change of use to residential, making it a great investment opportunity. Located on one of the town's main streets, the premises enjoy a privileged location, just a few meters from the Town Hall, the theatre, and a parking area, ensuring convenience and easy access. If you're looking for a versatile space with great commercial or residential potential, this is your chance. Contact me for more information and a viewing!

Details

Reference	R4980418	Property Type	Commercial
Status	Sale	Price	125,000 €
Bedrooms	1	Bathrooms	1
Build size	159 m²	Plot Size	216 m²
Terrace	–	Parking places	by request

Features

Air conditioning

Personal advice

Ask us for more information or arrange a private viewing, in person or by video call.

+34 604 489 646
info@luxury-realty.com
Avda. Rotary International, 5 · Edificio Tembo, 23
29660 Marbella