+34 604 489 646
info@luxury-realty.com
luxury-realty.com



EL CHAPARRAL

from 850,000 €

REFERENCE R4988206

Terraced Townhouse in El Chaparral

3	175 m²	72 m²	28 m²
BEDROOMS	BUILT	PLOT	TERRACE



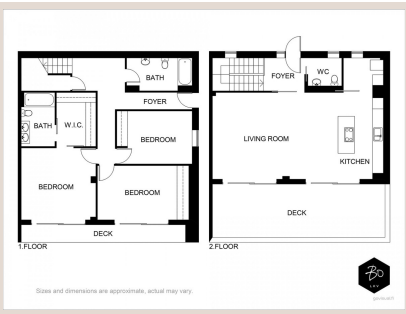









Description

El Chaparral needs little introduction to those familiar with the Costa del Sol. Situated between La Cala de Mijas and Fuengirola, this enchanting, intimate complex is ideally positioned near one of the region's most cherished pastimes: golf. Surrounded by lush greenery at the heart of the Costa del Sol, it offers a perfect fusion of nature, fine dining, and entertainment, within an area celebrated for its vibrant bars, restaurants, and leisure facilities. Just five minutes away, El Chaparral Beach beckons as an idyllic retreat for relaxation with loved ones, offering a diverse range of water sports and beach clubs set against picturesque coves. It's the ideal spot to bask in the Mediterranean climate all year long. This home has been designed to balance style with comfort. The open-plan communal areas and generous interiors are crafted to flood the space with natural light, providing an incredibly inviting living experience. The expansive living room features large picture windows and high-quality porcelain floor tiles, creating an effortlessly bright and airy environment that maximizes daylight throughout the day. The spacious terrace offers panoramic sea views—an ideal setting to unwind and witness breathtaking sunsets. The kitchen flows seamlessly into the living area, contributing to the open, fresh ambiance that's perfect for relaxed, everyday living. Top-tier finishes, including quartz countertops, integrated appliances, and ambient LED lighting, further elevate the space, adding sophistication and warmth. In the bathrooms, large-format porcelain tiles exude elegance, underscoring the attention to detail and commitment to quality design. This is a rare opportunity to own a brand-new townhouse in one of the most sought-after locations on the Costa del Sol.

Details

Reference	R4988206	Property Type	Terraced Townhouse
Status	Sale	Price	from 850,000 €
Bedrooms	3	Bathrooms	by request
Build size	175 m²	Plot Size	72 m²
Terrace	28 m²	Parking places	by request

Features

New development, Pool, Air conditioning, Sea views, Private garden, Parking

Personal advice

Ask us for more information or arrange a private viewing, in person or by video call.

+34 604 489 646
info@luxury-realty.com
Avda. Rotary International, 5 · Edificio Tembo, 23
29660 Marbella