

CHURRIANA

Terraced Townhouse in Churriana

445,000 €

REFERENCE R4988713

4	2	199 m²	169 m²
BEDROOMS	BATHROOMS	BUILT	PLOT






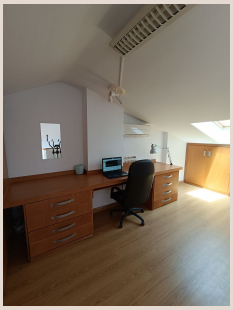

Description

Townhouse, Churriana, Málaga 4 Bedrooms, 2 Bathrooms, Built 199 m², Garden/Plot 169 m². Townhouse, 5 minutes from the airport and the Nearest Beach and Golf course 10 minutes from Málaga city and Torremolinos, 3 bedrooms, possibility of converting the attic into another bedroom, 1 toilet and 2 full bathrooms, 2 parking spaces, storage room and communal pool. Setting : Close To Golf, Close To Shops, Close To Sea, Close To Schools, Urbanisation. Condition : Good. Pool : Communal. Climate Control : Air Conditioning, Central Heating. Views : Urban. Features : Fitted Wardrobes, Near Transport, Private Terrace, Storage Room, Utility Room, Ensuite Bathroom, Double Glazing, Fiber Optic.

Details

Reference	R4988713	Property Type	Terraced Townhouse
Status	Sale	Price	445,000 €
Bedrooms	4	Bathrooms	2
Build size	199 m²	Plot Size	169 m²
Terrace	–	Parking places	by request

Features

Pool, Air conditioning