

TORREBLANCA

549,000 €

REFERENCE R4990129

Terraced Townhouse in Torreblanca

4	2	288 m²
BEDROOMS	BATHROOMS	BUILT







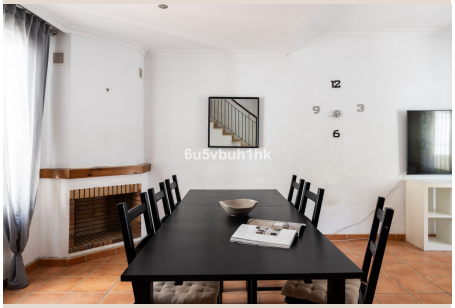





Description

This apartment, built in 2009, has space and comfort for the whole family. Downstairs there is an entertaining billiards room and a practical utility room. On the entrance floor opens a spacious living room with an atmospheric fireplace. There is a convenient connection from the dining room to the spacious kitchen. The middle floor has three comfortable bedrooms, one of which has its own bathroom. In addition, there is one more bedroom on the top floor of the apartment, which offers a wonderful sea view. From here you can also enjoy your own large roof terrace, sunshine and beautiful scenery. The condominium has a large swimming pool where you can refresh yourself and relax. The location is excellent in the Torreblanca area, where you can find all the necessary services nearby. The train station is only a 5-minute walk away, and you can reach the beach in a few minutes. The excellent location and space attract tenants and enable a good rental income. The possibility of a rent-to-buy agreement as well or the vendor offers a financing option at 2% interest. Contact us and we will arrange a presentation time!

Details

Reference	R4990129	Property Type	Terraced Townhouse
Status	Sale	Price	549,000 €
Bedrooms	4	Bathrooms	2
Build size	288 m²	Plot Size	–
Terrace	–	Parking places	by request

Features

Pool, Sea views, Mountain views