

CASARES

Penthouse in Casares

1,200,000 €

REFERENCE R4991206

3	2	160 m²	279 m²
BEDROOMS	BATHROOMS	BUILT	TERRACE

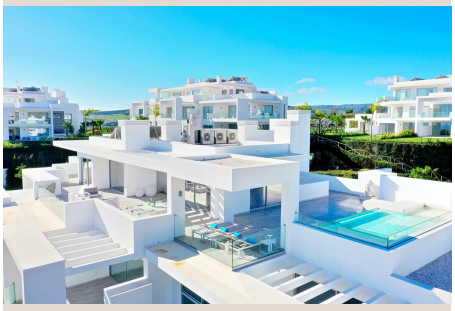
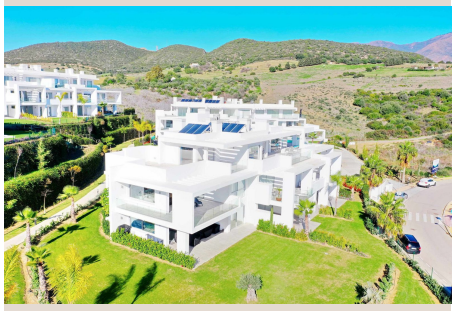

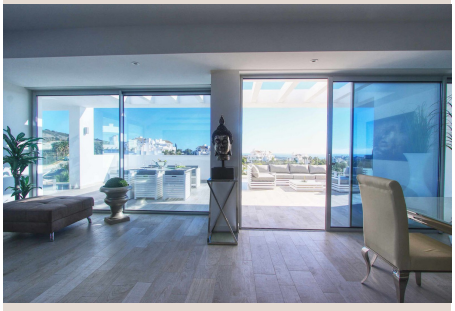



Description

Welcome to the best penthouse in Alcazaba Lagoon, offering breathtaking 360-degree panoramic views of the pool, garden, sea, and mountains. This stunning penthouse provides a unique and unparalleled experience with its private terrace, complete with a pool, sun loungers, dining table, and lounge area, ensuring pure silence and perfect pleasure. The Alcazaba Lagoon is a tropical paradise featuring a turquoise lagoon with a private beach right at your doorstep. You'll have access to a pool and kids pool, a Beach Club with excellent food and drinks, water boards, kayaks, a sauna, hot tubs, an outdoor gym, and a playground for children. It's the ideal place to relax, play golf, and enjoy your stay. The penthouse itself offers a spacious living area with a large terrace perfect for outdoor living. The private rooftop terrace is a highlight, featuring a pool, sun loungers, a dining table, and a lounge area that provide stunning views and an ideal spot for relaxation. Inside, the penthouse boasts a modern open kitchen fully equipped with the latest appliances, an open dining area, and a stylish salon. With its modern bedrooms and bathrooms, as well as a guest toilet, this penthouse ensures a comfortable stay. Parking for two cars is available in the underground garage, with a direct elevator to the penthouse for easy access. Explore the beautiful white villages of Andalusia, such as Istan, Casares, Mijas, or Ronda, and immerse yourself in their unique charm and beauty. Experience luxury, relaxation, and the beauty of Alcazaba Lagoon in this extraordinary penthouse. Whether you're seeking a serene retreat or a fun-filled getaway, this penthouse offers the perfect setting for an unforgettable stay. Families and couples are welcome, we provide excellent services to ensure a comfortable and enjoyable experience. Please note that we do not accept single parties or young groups; our goal is to create a peaceful and relaxing environment. Renters must be at least 35 years old to book. If you are below the minimum age and wish to book ■this ■property, ■please ■submit a ■request ■for ■the ■owner's ■consideration. Nearby Recommendations: - ■200m: ■Alcazaba Lagoon ■& ■Restaurante - 2km: ■Beach ■with ■bar ■and restaurant (Nido) - ■2km: ■Supermarket ■Mercadona - ■2.2km: ■Supermarket ■Aldi

Details

Reference	R4991206	Property Type	Penthouse
Status	Sale	Price	1,200,000 €
Bedrooms	3	Bathrooms	2
Build size	160 m²	Plot Size	–
Terrace	279 m²	Parking places	by request

Features

Pool, Air conditioning, Heating, Sea views, Mountain views, Lift, Private garden, Alarm system, 24H Security, Parking, Holiday Home