

TORREQUEBRADA

Villa in Torrequebrada

600,000 €

REFERENCE R4991770

4	3	212 m²	40 m²
BEDROOMS	BATHROOMS	BUILT	TERRACE

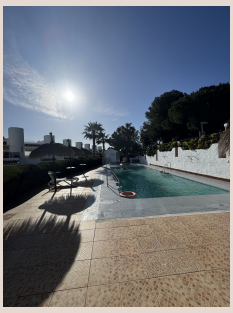





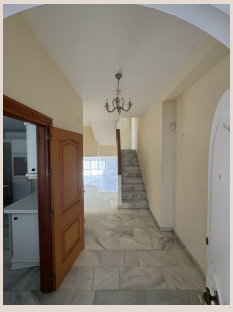





Description

Absolutely Amazing front line Golf property! Huge terrasses with lovely views also to the sea from the rooftop. This is a true canvas that is perfect for investment or for a charming & lovely family home. Semi-Detached House, Torrequebrada, Costa del Sol. 4 Bedrooms, 3 Bathrooms, Built 212 m², Terrace 40 m². Setting : Frontline Golf, Commercial Area, Close To Golf, Close To Shops, Close To Sea, Close To Town, Close To Schools, Urbanisation. Orientation : South East. Condition : Good. Pool : Communal. Climate Control : Air Conditioning, Fireplace. Views : Sea, Mountain, Golf, Garden. Features : Fitted Wardrobes, Near Transport, Private Terrace, WiFi, Storage Room, Ensuite Bathroom, Marble Flooring. Furniture : Not Furnished. Kitchen : Partially Fitted. Garden : Communal. Parking : Garage, Private.

Details

Reference	R4991770	Property Type	Villa
Status	Sale	Price	600,000 €
Bedrooms	4	Bathrooms	3
Build size	212 m²	Plot Size	–
Terrace	40 m²	Parking places	by request

Features

Pool, Air conditioning, Sea views, Mountain views, Private garden, Parking