

BENALMADENA PUEBLO

Villa in Benalmadena Pueblo

690,000 €

REFERENCE R4994041

3	2	183 m²
BEDROOMS	BATHROOMS	BUILT




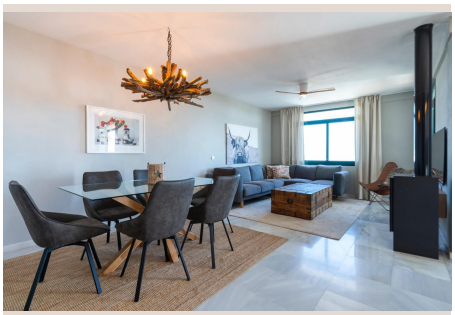
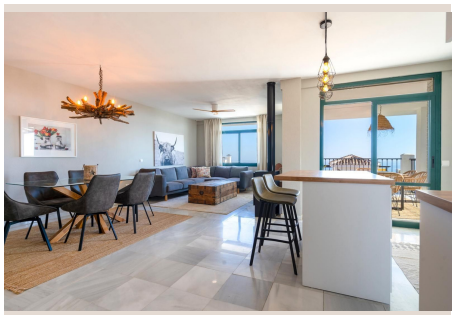


Description

Beautiful semi-detached house for sale in Rancho Domingo. It consists of 3 floors of 90m2 each and distributed as follows: FIRST FLOOR: Entrance hall, fully equipped and independent kitchen, a guest toilet, a bedroom with en-suite bathroom and a large living room with direct access to the terrace and sea views. SECOND FLOOR: Wonderful solarium with stunning sea and mountain views, barbecue and chill out area. GROUND FLOOR: With two 3 double bedrooms with large windows with direct access to another magnificent terrace, a full bathroom. Its excellent qualities with marble floors, white lacquered interior woodwork and built-in wardrobes in all its bedrooms READY TO LIVE IN!! The urbanization has a communal pool, garden and private parking space. Good location and easy access to the highway DON'T MISS OUT!

Details

Reference	R4994041	Property Type	Villa
Status	Sale	Price	690,000 €
Bedrooms	3	Bathrooms	2
Build size	183 m²	Plot Size	–
Terrace	–	Parking places	by request

Features

Pool, Air conditioning, Sea views, Mountain views, Private garden, Parking, Resale