+34 604 489 646
info@luxury-realty.com
luxury-realty.com



COÍN

Villa in Coín

335,000 €

REFERENCE R4995277

3	1	90 m²	208 m²
BEDROOMS	BATHROOMS	BUILT	PLOT



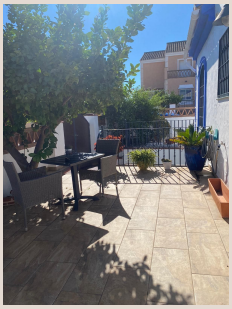

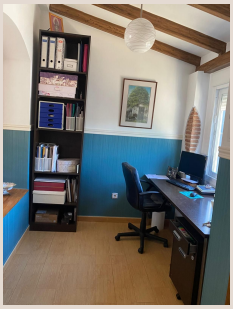

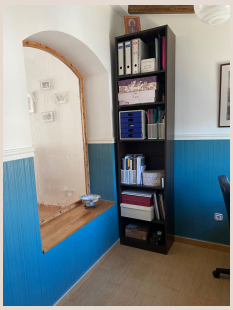





Description

3 Bedroom Bungalow This charming 3-bedroom, 1-bathroom bungalow is located in a desirable urbanization on the outskirts of Coín, offering both comfort and convenience. The home is in great condition, having been recently renovated, with a modernized kitchen and bathroom that boast updated fixtures and finishes. The property also features an underground garage/storeroom, providing ample storage space. Outside, you'll find a lovely exterior terrace, with a brick barbecue perfect for enjoying the fresh air or entertaining guests. The bungalow also includes a separate practical utility room for added convenience. What makes this property unique and desirable is the bungalow layout, making it a more efficient way of living and of easy maintenance. The urbanization itself offers excellent communal amenities, including a pool, tennis court, and a children's playground, making it an ideal choice for families or anyone looking for a relaxed and active lifestyle in a well-maintained community.

Details

Reference	R4995277	Property Type	Villa
Status	Sale	Price	335,000 €
Bedrooms	3	Bathrooms	1
Build size	90 m²	Plot Size	208 m²
Terrace	–	Parking places	by request

Features

Pool, Air conditioning, Mountain views, Private garden, Parking, Resale

Personal advice

Ask us for more information or arrange a private viewing, in person or by video call.

+34 604 489 646
info@luxury-realty.com
Avda. Rotary International, 5 · Edificio Tembo, 23
29660 Marbella