

BENALMADENA PUEBLO

550,000 €

REFERENCE R5002114

# Penthouse in Benalmadena Pueblo

| 3 | 2 | 139 m² |
|---|---|---|
| BEDROOMS | BATHROOMS | BUILT |



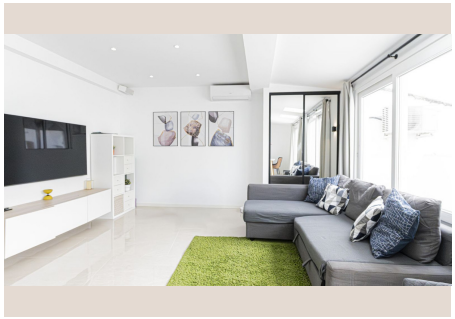









# Description

Discover this fantastic recently renovated home with a modern and functional design, located in the heart of Benalmádena Pueblo, near the church and surrounded by all amenities, bars, and restaurants. Situated on a pedestrian street, so there's no traffic noise. The property features 3 spacious bedrooms, 2 full bathrooms, a well-equipped kitchen integrated with a bright living-dining room with large windows, opening onto a large west-facing terrace of approximately 60m², with views of the village and mountains. Perfect for enjoying a barbecue area and a spacious solarium. Included in the price is a garage of approximately 90m², located just below the home, with an automatic door and space for several vehicles. This space has great potential as a commercial premises, ideal for setting up a bar, beauty salon, office, or storage, as it has independent access. As these are two separate properties, there is the option to keep the main home and sell the garage (commercial space) separately, making it a very attractive investment. Ideal as a family home.

# Details

| | | | |
|---|---|---|---|
| Reference | R5002114 | Property Type | Penthouse |
| Status | Sale | Price | 550,000 € |
| Bedrooms | 3 | Bathrooms | 2 |
| Build size | 139 m² | Plot Size | – |
| Terrace | – | Parking places | by request |

# Features

Air conditioning, Mountain views, Parking, Investment, Resale