+34 604 489 646
info@luxury-realty.com
luxury-realty.com



LA CARIHUELA

Penthouse in La Carihuela

645,000 €

REFERENCE R5002693

2	2	81 m²	81 m²	50 m²
BEDROOMS	BATHROOMS	BUILT	PLOT	TERRACE

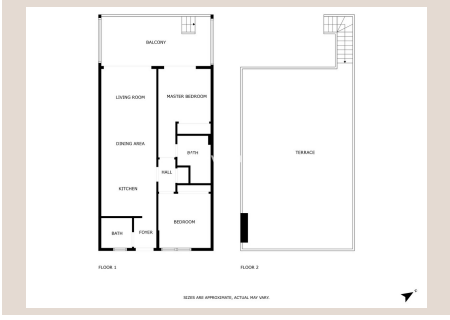











Description

Now you have a unique opportunity to own a newly built penthouse in Carihuela – with a private rooftop terrace and stunning sea views, this home is truly special. Here, tranquility and a central location come together in perfect harmony. The apartment features two bedrooms and two modern bathrooms, offering comfort for both everyday living and holidays. The open-plan kitchen seamlessly connects to the bright living area, creating a spacious and inviting atmosphere. On the expansive rooftop terrace, you can enjoy complete privacy, relax in your own jacuzzi, grill delicious meals, and admire breathtaking sunsets at a stylish designer table. The apartment has been elegantly furnished by an interior designer with high-quality furniture, which can also be purchased separately if desired. It is located in the best part of the building, with easy access to the community's private rooftop swimming pool. The location is unbeatable – just 300 meters from the beach and within walking distance of all services and restaurants. In addition, Torremolinos' famous shopping street begins just around the corner. Come and see this stunning home for yourself and make it yours before someone else does!

Details

Reference	R5002693	Property Type	Penthouse
Status	Sale	Price	645,000 €
Bedrooms	2	Bathrooms	2
Build size	81 m²	Plot Size	81 m²
Terrace	50 m²	Parking places	by request

Features

Pool, Air conditioning, Sea views, Mountain views, Lift, Private garden, Alarm system, 24H Security, Parking, Beachfront, Holiday Home, Investment

Personal advice

Ask us for more information or arrange a private viewing, in person or by video call.

+34 604 489 646
info@luxury-realty.com
Avda. Rotary International, 5 · Edificio Tembo, 23
29660 Marbella