

SIERREZUELA

Villa in Sierrezuela

695,000 €

REFERENCE R5006734

4	4	245 m²	450 m²	30 m²
BEDROOMS	BATHROOMS	BUILT	PLOT	TERRACE

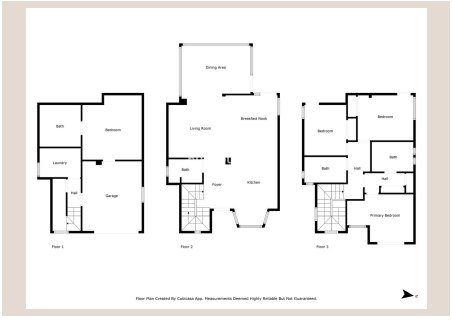











Description

This stunning 4 bedroom, 4 bathroom family home offers a perfect blend of contemporary design and functional living. Nestled in a peaceful neighborhood, this property is ideal for families seeking comfort and convenience. On entering this beautiful home, you are greeted by an open-concept floor plan that maximizes space and natural light, creating a warm and inviting atmosphere, with a large open kitchen, living and dining area leading out onto a west facing private garden. Upstairs you have a master bedroom with partial sea views, a large wardrobe area, and a modern en-suite bathroom. A further 2 bedrooms share a family bathroom. On the lower level there is the 4th bedroom with an ensuite bathroom, a garage, storage, and a separate laundry room. The garden area is perfect for entertaining, featuring a bar and enclosed seating area, a bbq, and ample space for enjoying the summer evenings. The community shares beautiful gardens and a large swimming pool, perfect for couples, families, and children. Built in 2003 and completely renovated, this property is stylish, sophisticated, and key ready.

Details

Reference	R5006734	Property Type	Villa
Status	Sale	Price	695,000 €
Bedrooms	4	Bathrooms	4
Build size	245 m²	Plot Size	450 m²
Terrace	30 m²	Parking places	by request

Features

Pool, Air conditioning, Private garden, Alarm system