

TORREBLANCA

410,000 €

REFERENCE R5010169

Terraced Townhouse in Torreblanca

4	4	263 m²	20 m²
BEDROOMS	BATHROOMS	BUILT	TERRACE





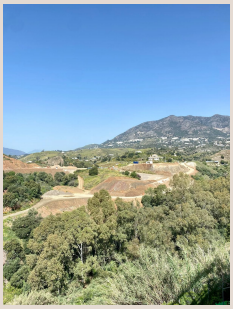





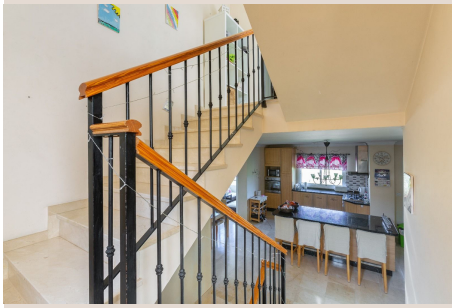

Description

Nestled in the upper part of Torreblanca del Sol, this spacious terraced townhouse offers breathtaking views of both the sea and the mountains. Located in a peaceful residential area but close to all amenities, this property ensures privacy and tranquility. Features: ✔ 4 bedrooms, including 2 with en-suite bathrooms (4 full bathrooms in total) ✔ Open-concept kitchen, fully furnished and equipped with appliances ✔ Multiple terraces with expansive, unobstructed views ✔ Communal pool Don't miss this opportunity in a prime location. Contact us today for viewings.

Details

Reference	R5010169	Property Type	Terraced Townhouse
Status	Sale	Price	410,000 €
Bedrooms	4	Bathrooms	4
Build size	263 m²	Plot Size	–
Terrace	20 m²	Parking places	by request

Features

Pool, Air conditioning, Heating, Sea views, Mountain views, Private garden, Parking, Investment, Resale