

SANTA CLARA

1,895,000 €

REFERENCE R5010247

Exquisite Coastal Living: A Panoramic Sanctuary in Santa Clara, Marbella

4	203 m²	30 m²
BEDROOMS	BUILT	TERRACE

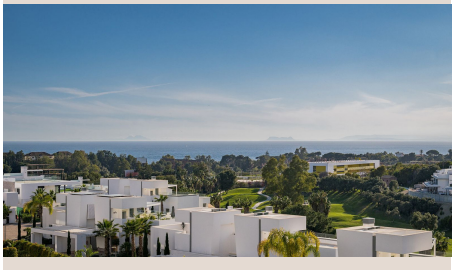









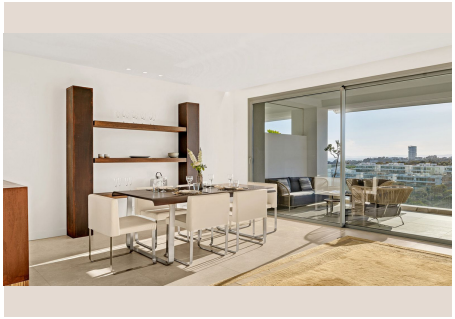

Description

Welcome to an unparalleled offering from Luxury Realty: a magnificent 4-bedroom apartment redefining sophisticated living on the sun-drenched Costa del Sol. Nestled within the highly coveted Santa Clara community in Marbella, this residence presents an extraordinary fusion of spacious design, comfort, and breathtaking natural beauty. Step inside to an expansive panorama capturing the mesmerizing Mediterranean Sea, iconic Gibraltar, majestic La Concha mountain, and the verdant Santa Clara Golf fairways – a truly captivating backdrop.

This meticulously designed home boasts a generous open-plan layout, maximizing natural light and fostering effortless flow. The capacious living area transitions seamlessly into a sleek, fully fitted gourmet kitchen, equipped with premium Siemens appliances. Perfect for both intimate meals and grand social gatherings, this culinary space blends aesthetic appeal with practical utility.

The apartment features four beautifully appointed bedrooms. Two offer luxurious en-suite bathrooms with contemporary finishes for ultimate privacy. The additional two bedrooms share a stylishly appointed bathroom. A convenient guest toilet ensures effortless hosting. Year-round comfort is provided by advanced climate control, including underfloor heating and integrated air conditioning.

Embrace the Mediterranean Horizon: Your Private Terrace Oasis

One of the most compelling features is the magnificent west-facing terrace. Expansive and incredibly versatile, this outdoor sanctuary provides an extraordinary setting for your ultimate al fresco living. Imagine elegant dinner parties against breathtaking sunsets, unwinding with a book, or simply basking in the Marbella sun. From this privileged vantage point, sweeping panoramic views are unparalleled – gaze across the sparkling Mediterranean to historic Gibraltar, admire La Concha, and observe golfers on the picturesque Santa Clara course. This terrace offers a front-row seat to the breathtaking beauty of Southern Spain.

A Lifestyle of Unrivalled Luxury and Convenience

Living in this exquisite development grants access to a world-class array of common amenities. Residents can indulge in several outdoor pools, including a stunning infinity pool. Maintain fitness in the state-of-the-art gym, or find ultimate relaxation in the luxurious spa, complete with a sauna, hammam, and a heated indoor pool – perfect for year-round indulgence. Further conveniences include a dedicated concierge service, a charming cafeteria area, and a sophisticated co-working space. Practicality blends seamlessly with luxury, offering two private parking spaces and a generously sized storage room.

Santa Clara, Marbella: A Coveted Address in Southern Spain

Strategically situated in Santa Clara, one of Marbella’s most prestigious and tranquil enclaves, this apartment offers serene privacy and immediate access to vibrant city life. Santa Clara is renowned for its championship golf course, lush surroundings, and exclusive residential character, attracting discerning individuals seeking natural beauty and sophisticated amenities. Marbella itself, in the heart of Southern Spain, is globally celebrated for its glamorous lifestyle, exquisite dining, high-end boutiques, and vibrant cultural events.

This secure, gated community benefits from 24/7 security, ensuring absolute peace of mind. Its prime location places you just minutes away from Marbella's pristine beaches, the charming Old Town, and an impressive selection of world-class golf courses. With excellent connectivity to Malaga International Airport, the entire Costa del Sol – with its white villages and historical sites – is within easy reach, offering endless opportunities for exploration and enjoyment.

This is more than just a home; it’s an opportunity to embrace a lifestyle of unparalleled quality and sophistication in one of Marbella’s most desirable locations. As a premier offering from Luxury Realty, we invite you to discover this exceptional property. For further information, floor plans, or expert guidance on purchasing property in Spain, please contact us. Our dedicated team is always delighted to assist you in making your dream of owning a piece of the Costa del Sol a reality.

Details

Reference	R5010247	Property Type	Apartment
Status	Sale	Price	1,895,000 €
Bedrooms	4	Bathrooms	by request
Build size	203 m²	Plot Size	–
Terrace	30 m²	Parking places	by request

Features

Pool, Air conditioning, Heating, Sea views, Mountain views, Private garden, Lift, Alarm system, 24H Security, Parking, Holiday Home, Investment, Resale