+34 604 489 646
info@luxury-realty.com
luxury-realty.com



ALORA

Terraced Townhouse in Alora

175,000 €

REFERENCE R5012092

4	2	128 m²	265 m²
BEDROOMS	BATHROOMS	BUILT	PLOT



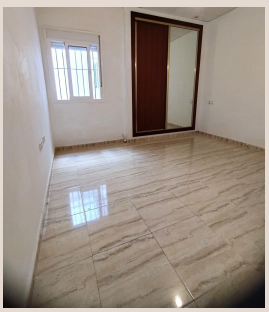







Description

Your new home in Álora is waiting for you! Are you looking for a spacious, bright home in a peaceful area of Álora? We present to you this fantastic ground-floor apartment, just a few steps from the Valle del Sol high school and surrounded by all the services you may need. With 128 m² built and 103 m² usable space, this property offers the perfect layout for your family: ■ 4 spacious bedrooms ■ 2 full bathrooms ■ Cozy living room ■ Fully equipped kitchen ■ Interior patio, perfect for enjoying the outdoors The apartment is sold fully furnished, just as seen in the photos — ready to move in! It also features built-in wardrobes and plenty of natural light, all in a calm, well-connected area. A unique opportunity for those seeking comfort, space, and a great location in Álora.

Details

Reference	R5012092	Property Type	Terraced Townhouse
Status	Sale	Price	175,000 €
Bedrooms	4	Bathrooms	2
Build size	128 m²	Plot Size	265 m²
Terrace	–	Parking places	by request

Features

Air conditioning, Heating, Mountain views, Parking, Resale

Personal advice

Ask us for more information or arrange a private viewing, in person or by video call.

+34 604 489 646
info@luxury-realty.com
Avda. Rotary International, 5 · Edificio Tembo, 23
29660 Marbella