

PEDREGALEJO

Penthouse in Pedregalejo

810,000 €

REFERENCE R5032636

4	2	154 m²
BEDROOMS	BATHROOMS	BUILT




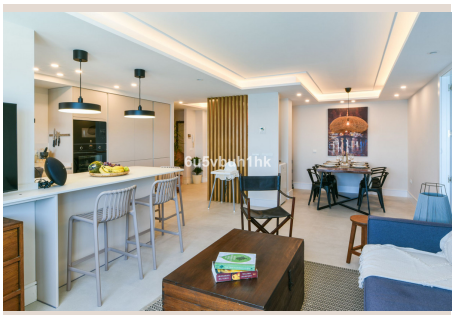
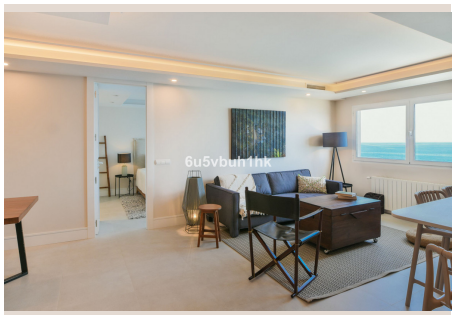


Description

Located on the top floor, this fully renovated apartment offers stunning Mediterranean views from every room, creating a bright and relaxing atmosphere. Key Features: Contemporary, open design: The living room, dining area, and kitchen are seamlessly integrated, maximizing space and comfort. Year-round comfort: New windows, air conditioning, radiator heating, and ceiling fans ensure a pleasant temperature in any season. Unbeatable location: Just steps away from Los Baños del Carmen beach, with easy access to international schools and excellent public transport connections for quick access to downtown Málaga. A unique opportunity to live by the sea in a modern home, ready to move in and enjoy.

Details

Reference	R5032636	Property Type	Penthouse
Status	Sale	Price	810,000 €
Bedrooms	4	Bathrooms	2
Build size	154 m²	Plot Size	–
Terrace	–	Parking places	by request

Features

Air conditioning, Sea views, Lift