

LA CALA DE MIJAS

720,000 €

REFERENCE R5034313

An Unrivaled Oasis: Exquisite Penthouse with 207 m² Panoramic Terrace in La Cala de Mijas

2	2	99 m²	207 m²
BEDROOMS	BATHROOMS	BUILT	TERRACE







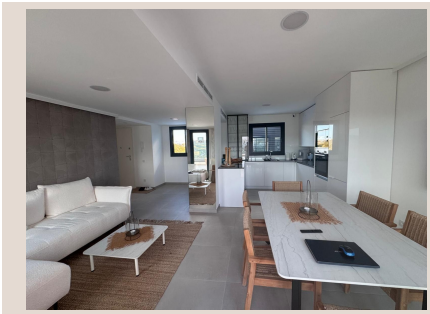





Description

Perched majestically within the prestigious Urb. Dream Golf, in the heart of the enchanting La Cala de Mijas, Southern Spain, awaits an extraordinary opportunity to acquire a penthouse that redefines luxury coastal living. This meticulously curated residence offers not just a home, but a lifestyle of unparalleled elegance, comfort, and breathtaking beauty. Designed for discerning individuals who appreciate the finer things, this penthouse stands as a beacon of sophistication, offering an idyllic retreat with seamless access to the vibrant charms of the Costa del Sol.

From the moment you step into this exquisite property, you are enveloped in an atmosphere of refined luxury. This stunning penthouse presents two spacious bedrooms and two elegantly appointed bathrooms, a testament to contemporary design and comfort. Every detail has been thoughtfully considered, from the recent, high-end furnishings by top-quality brands to the meticulous finishes throughout, ensuring a 'ready to move in' experience that requires nothing more than to unpack and begin enjoying your new life under the Spanish sun. The interior spaces flow effortlessly, inviting an abundance of natural light and creating an airy, welcoming ambiance perfect for both relaxation and sophisticated entertaining.

The true crown jewel of this exceptional property is its expansive 207 m² private wrap-around terrace. This magnificent outdoor haven truly sets the penthouse apart, offering an unparalleled expanse of private open-air living. With a coveted multi-directional orientation—embracing the east for glorious sunrises, the south for optimal daylight, and the west for spectacular sunsets—this terrace guarantees sunshine throughout every hour of the day. Imagine starting your day with a coffee as the sun rises over the distant mountains, spending afternoons basking in the warm Mediterranean glow, and concluding your evenings with a glass of local wine as the sky ignites with a fiery sunset. The views from this elevated sanctuary are simply mesmerizing, sweeping across the lush greens of the golf course and extending to the majestic mountain ranges, painting a picturesque backdrop to your daily life.

More than just a terrace, this outdoor expanse is a versatile oasis designed for ultimate relaxation and vibrant entertainment. It boasts a dedicated barbecue area, perfect for alfresco dining and hosting memorable gatherings with family and friends, all while enjoying the captivating open views. For leisurely afternoons or lively evenings, a full-sized pool table and a ping-pong table provide endless fun and entertainment, making this terrace an ideal space for creating cherished memories. Imagine twilight dinners under the stars, lively games with loved ones, or simply unwinding in a comfortable lounge chair, soaking in the serene atmosphere and the gentle breezes that waft in from the coast. The possibilities for enjoyment on this magnificent terrace are truly limitless, solidifying its status as a standout feature of this luxury penthouse.

Inside, the contemporary open-plan design fosters a sense of spaciousness and connectivity. The state-of-the-art kitchen is a culinary enthusiast's dream, fully equipped with a suite of premium Bosch appliances that blend seamlessly with its sleek, modern aesthetic. This elegant kitchen flows effortlessly into the bright and airy living area, creating a cohesive space that is both functional and aesthetically pleasing. Whether you are preparing a gourmet meal or simply enjoying a casual breakfast, the design encourages interaction and enjoyment, making it the true heart of the home. Large windows and glass sliding doors further enhance the open-plan concept, blurring the lines between indoor luxury and outdoor splendor, allowing the stunning views to become an integral part of the interior décor.

Both bedrooms are designed as comfortable, light-filled sanctuaries, offering peaceful retreats at the end of a busy day. Their generous proportions and thoughtful layouts ensure maximum comfort and privacy, while large windows invite natural light to flood the spaces, creating a warm and inviting ambiance. The two bathrooms are epitomes of modern, functional design, featuring high-quality fixtures and contemporary finishes that exude understated luxury. Each detail has been carefully selected to provide both aesthetic appeal and practical utility, contributing to the overall sense of well-being and indulgence found throughout the penthouse.

Adding to the convenience and exclusivity of this property are two underground parking spaces, providing secure and direct access to your home, a significant advantage in this desirable location. A private storage room is also included, offering ample space for golf equipment, seasonal items, or personal belongings, further enhancing the practical aspects of luxury living. The urbanization itself, Urb. Dream Golf, is a testament to sophisticated community planning, offering residents a secure and tranquil environment, often complemented by beautifully maintained communal gardens and swimming pools, fostering a true sense of belonging and retreat.

La Cala de Mijas is renowned for its idyllic coastal charm, blending traditional Andalusian authenticity with a vibrant, cosmopolitan atmosphere. This picturesque village offers an array of pristine beaches, championship golf courses, exquisite dining experiences ranging from traditional tapas bars to high-end gourmet restaurants, and a charming promenade perfect for leisurely strolls. Its strategic location on the Costa del Sol provides excellent accessibility to major cities like Marbella and Málaga, with Málaga International Airport just a short drive away, connecting you effortlessly to the rest of the world. Living in La Cala de Mijas means embracing a lifestyle rich in culture, natural beauty, and endless opportunities for leisure and recreation, all under the embrace of Southern Spain's glorious climate.

This exclusive penthouse represents a truly unique opportunity to embrace a privileged setting, offering exceptional comfort, unparalleled style, and unmatched outdoor living in one of Spain's most sought-after destinations. It is more than just a home; it is a gateway to a dream lifestyle, where every day feels like a holiday. We invite you to discover the pinnacle of luxury coastal living.

Details

Reference	R5034313	Property Type	Penthouse
Status	Sale	Price	720,000 €
Bedrooms	2	Bathrooms	2
Build size	99 m²	Plot Size	–
Terrace	207 m²	Parking places	by request

Features

Pool, Air conditioning, Mountain views, Lift, Private garden, Parking