+34 604 489 646
info@luxury-realty.com
luxury-realty.com



GUADALMAR

525,000 €

REFERENCE R5039365

Terraced Townhouse in Guadalmar

3	2	134 m²
BEDROOMS	BATHROOMS	BUILT

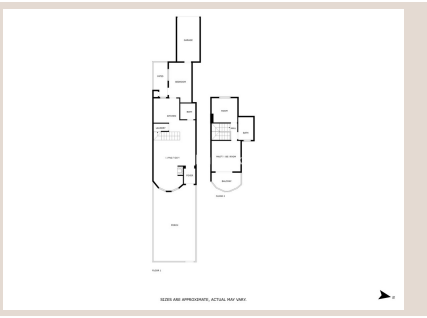



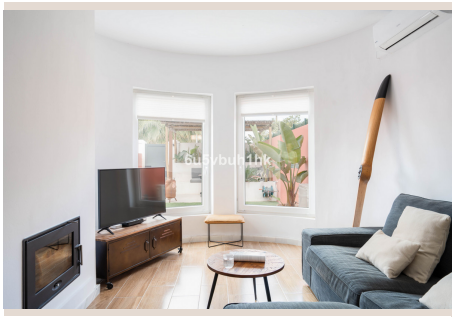



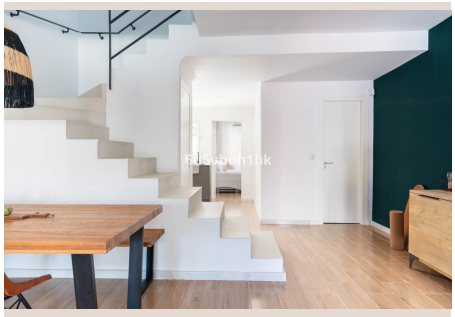



Description

Discover this delightful 3-bedroom, 2-bathroom townhouse nestled in the sought-after coastal neighbourhood of Guadalmar, Málaga — just a short stroll from the beach and local amenities. Key Features: Private garden & BBQ Area – Enjoy relaxed outdoor living in your own lush garden, perfect for entertaining guests or enjoying peaceful family evenings. Spacious layout – The ground floor offers a bright, open-plan living and dining area seamlessly connected to a modern kitchen. Also on this level: a full bathroom, a convenient guest bedroom, and direct access to a private garage. Quality & Energy Efficiency - German kitchen design and ceramic flooring throughout. Additionally, the property features seven solar panels, providing comfort and savings. Comfortable upstairs living – The upper floor hosts two well-proportioned bedrooms and a shared bathroom, ideal for family living or guests. The garage includes direct access from the ground floor for added security and convenience. There is an additional outdoor parking space, just in front of the house, and directly assigned to the property. Prime location – Set in a tranquil residential area just minutes from the beach, Málaga Airport, and city center, with excellent transport links and proximity to schools, a golf course, shops, and restaurants. This home offers the perfect blend of comfort, space, and outdoor enjoyment in one of Málaga's most desirable areas. Guadalmar Beach is 450 m long and around 30 m wide, and it is the closest beach to Malaga Airport, between the golf course and the mouth of the river, and just next to the Guadalhorce Estuary Natural Site, a protected area due to its high environmental value as one of the main migratory routes between Europe and Africa, housing a large variety of bird fauna. Don't miss this opportunity – contact us today to arrange a viewing!

Details

Reference	R5039365	Property Type	Terraced Townhouse
Status	Sale	Price	525,000 €
Bedrooms	3	Bathrooms	2
Build size	134 m²	Plot Size	–
Terrace	–	Parking places	by request

Features

Pool, Mountain views, Private garden, Alarm system

Personal advice

Ask us for more information or arrange a private viewing, in person or by video call.

+34 604 489 646
info@luxury-realty.com
Avda. Rotary International, 5 · Edificio Tembo, 23
29660 Marbella