+34 604 489 646
info@luxury-realty.com
luxury-realty.com



LA LUZ

Commercial in La Luz

27,000 €

REFERENCE R5039461

1

BATHROOMS

62 m²

BUILT





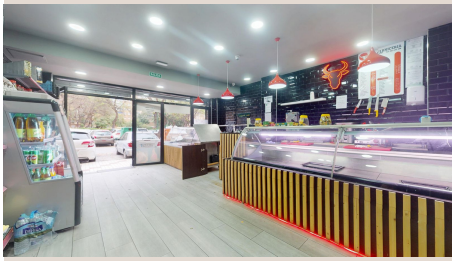







Description

A 60-square-meter butcher shop and grocery store located in the city of Malaga is available for transfer. The premises have been recently renovated, featuring a modern and contemporary design, and are fully equipped for immediate operation. The inventory and facilities included in the transfer include: Two air conditioning units. A six-camera security system. A cold storage room for product preservation. A professional sausage slicer. A band saw for meat cutting. An industrial meat grinder. Two refrigerated display cases. All equipment is in perfect working order. The premises also have a bathroom and a separate processing room. This is an excellent investment opportunity in a ready-to-operate business with a very affordable rent.

Details

Reference	R5039461	Property Type	Commercial
Status	Sale	Price	27,000 €
Bedrooms	by request	Bathrooms	1
Build size	62 m²	Plot Size	–
Terrace	–	Parking places	by request

Features

Air conditioning

Personal advice

Ask us for more information or arrange a private viewing, in person or by video call.

+34 604 489 646
info@luxury-realty.com
Avda. Rotary International, 5 · Edificio Tembo, 23
29660 Marbella