+34 604 489 646
info@luxury-realty.com
luxury-realty.com

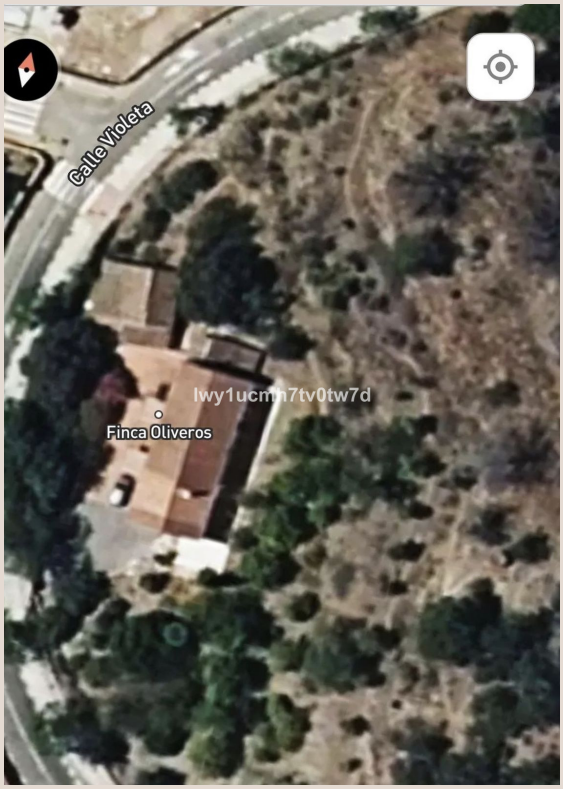

CAMPANILLAS

Land in Campanillas

1,300,000 €

REFERENCE R5041768

435 m²

BUILT

7,000 m²

PLOT

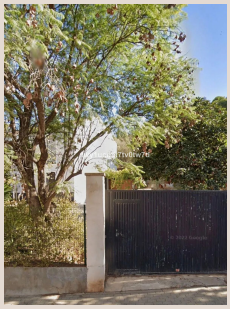

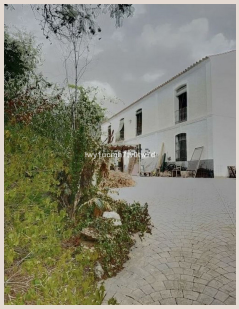

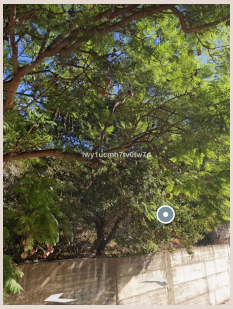

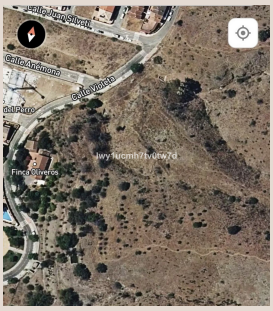
Calle Anémona
Finca Oliveros

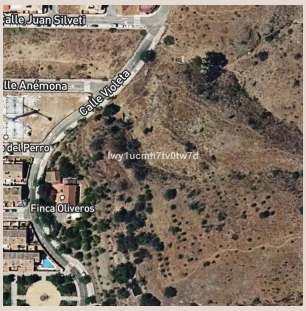
Calle Juan Silveti
Calle Violeta
Finca Oliveros

Description

Discover this expansive 435m² property in the heart of Andalucía, Málaga, perfect for recovery and transformation. With stunning mountain and country views, this home offers a unique opportunity to create your dream residence surrounded by nature and tranquility. Featuring six spacious rooms, high ceilings, and a suite bathroom, this property is designed for comfort and functionality. Enjoy the benefits of a vegetable garden, old and fruit trees, and ample storage space. The gated community ensures privacy while providing essential utilities such as electricity, water, and sanitation. Ideally located near a golf course, public transport, and various amenities, this property combines peaceful living with convenient access to city life. Don't miss out on this rare opportunity—schedule a viewing today and envision the possibilities that await you in this serene setting!

Details

Reference	R5041768	Property Type	Land
Status	Sale	Price	1,300,000 €
Bedrooms	by request	Bathrooms	by request
Build size	435 m²	Plot Size	7,000 m²
Terrace	–	Parking places	by request

Features

Mountain views

Personal advice

Ask us for more information or arrange a private viewing, in person or by video call.

+34 604 489 646
info@luxury-realty.com
Avda. Rotary International, 5 · Edificio Tembo, 23
29660 Marbella