+34 604 489 646
info@luxury-realty.com
luxury-realty.com



LA QUINTA

850,000 €

Apartment in La Quinta

REFERENCE R5041783

3	3	161 m²	67 m²
BEDROOMS	BATHROOMS	BUILT	TERRACE





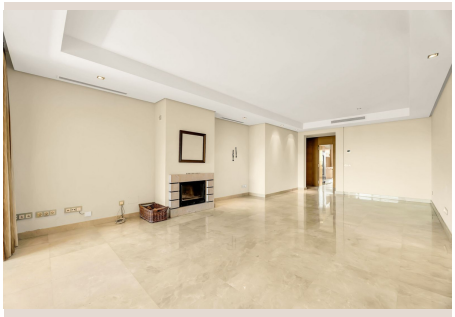





Description

Luxury and spacious 3 bedrooms, 3 bathrooms apartment with nice sea views, situated in a private gated urbanization: Buenavista de La Quinta. This apartment is located in a small complex of 6 apartments in a rather unique and distinctive architectural style that you don't often encounter in the region and that contrasts with all the white apartments that are often being built. Offering lush gardens and a communal swimming pool. Buenavista is well known for its exclusivity, privileged situation and luxuries quality's. Featuring intelligent home system, electric shutters, under floor heating in bathrooms, air conditioning hot/cold with individual control, fireplace, fully equipped kitchen, Siemens appliances, safe, first quality marble flooring and many other extras. This elevated ground floor South orientated property has 161 m2 built, plus a spacious covered and uncovered terrace of 67 m2 from which you will have the best views over the sea. The terrace has access from the lounge, the master bedroom and 1 guest bedroom. The bright kitchen has a useful adjacent laundry area and a nice French balcony with great views. The property comes with un underground parking space and ■a ■storage ■room. This ■apartment is ■located ■on ■walking ■distance ■to the ■clubhouse, ■gym and ■Spa ■of La ■Quinta ■golf. ■Close ■by you will ■also ■find ■some ■shops ■and ■restaurants.

Details

Reference	R5041783	Property Type	Apartment
Status	Sale	Price	850,000 €
Bedrooms	3	Bathrooms	3
Build size	161 m²	Plot Size	–
Terrace	67 m²	Parking places	by request

Features

Pool, Air conditioning, Sea views, Private garden, Lift, Parking, Resale

Personal advice

Ask us for more information or arrange a private viewing, in person or by video call.

+34 604 489 646
info@luxury-realty.com
Avda. Rotary International, 5 · Edificio Tembo, 23
29660 Marbella