+34 604 489 646
info@luxury-realty.com
luxury-realty.com



EL CANDADO

1,180,000 €

Villa in El Candado

REFERENCE R5046751

4	3	341 m²	798 m²	41 m²
BEDROOMS	BATHROOMS	BUILT	PLOT	TERRACE

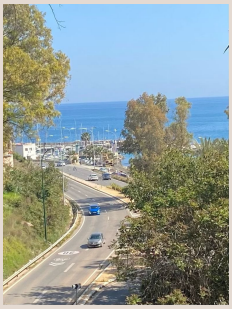









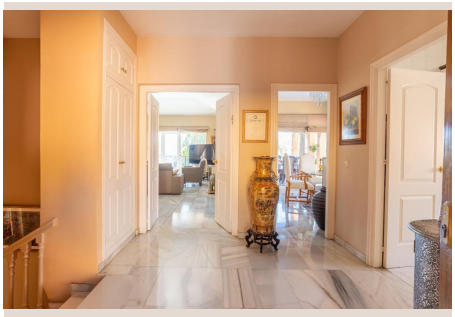

Description

Charming villa in one of the best and most select private urbanizations in Malaga. With 24 hour security by cameras and cars, with 3 clubs (sports, golf and nautical), with an unbeatable location and with lots of light. On the upper floor is the entrance to the house where there is an entrance hall, bathroom, kitchen and main living room with an interior dining room and a large terrace to enjoy the outdoors. On the mezzanine floor another living room with a large adjoining bedroom and on the ground floor 2 bedrooms with and bathroom and the main bedroom with en suite bathroom and dressing rooms. Fitted wardrobes, storeroom, parking space included in the price. In compliance with Decree of the Junta de Andalucía 218/2005 of October 11, it is reported that the expenses inherent to the sale are not included in the price. If agency fees are included.

Details

Reference	R5046751	Property Type	Villa
Status	Sale	Price	1,180,000 €
Bedrooms	4	Bathrooms	3
Build size	341 m²	Plot Size	798 m²
Terrace	41 m²	Parking places	by request

Features

Pool, Air conditioning, Sea views, Alarm system, Parking

Personal advice

Ask us for more information or arrange a private viewing, in person or by video call.

+34 604 489 646
info@luxury-realty.com
Avda. Rotary International, 5 · Edificio Tembo, 23
29660 Marbella