


CHURRIANA

3,950,000 €

REFERENCE R5046823

# Commercial in Churriana

| 10 | 10 | 1,246 m² |
|---|---|---|
| BEDROOMS | BATHROOMS | BUILT |

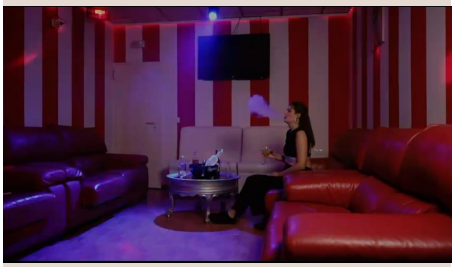



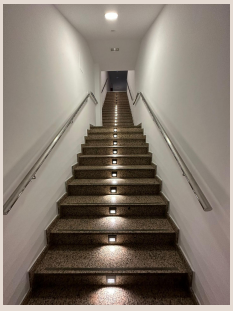





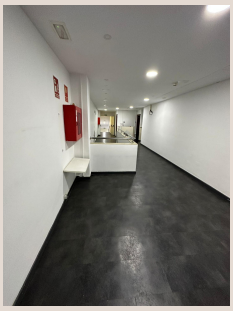

# Description

Eng.: Building for sale in Churriana, a just 7 minutes from the airport. With license for hostel, party room (12:00-6:00), kitchen and bar-cafeteria service. Currently 14 rooms with the possibility of adding 10 more rooms. Party room with capacity for 324 people. Unique opportunity!

# Details

| | | | |
|---|---|---|---|
| Reference | R5046823 | Property Type | Commercial |
| Status | Sale | Price | 3,950,000 € |
| Bedrooms | 10 | Bathrooms | 10 |
| Build size | 1,246 m² | Plot Size | – |
| Terrace | – | Parking places | by request |

# Features

Air conditioning, Lift