

TORREQUEBRADA

Penthouse in Torrequebrada

1,485,000 €

REFERENCE R5049211

3	4	238 m²	3,571 m²
BEDROOMS	BATHROOMS	BUILT	PLOT

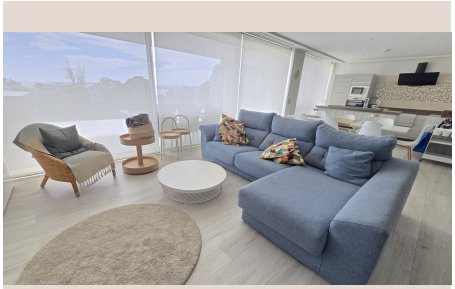

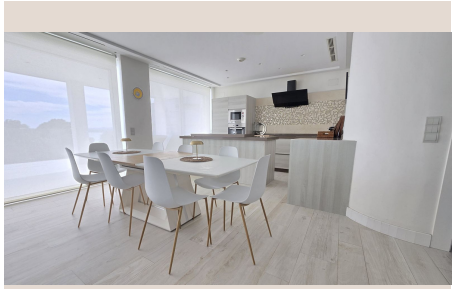









Description

"Newly built duplex penthouse for sale in one of the most exclusive areas of the Costa del Sol. The property has three bedrooms, each with an en-suite bathroom and direct access to a terrace, guaranteeing privacy and comfort for all family members or guests. It includes two parking spaces and a storage room in the price. Furthermore, it offers a separate laundry area and a private elevator with direct access to the interior of the house. Its large main terrace stands out, with open views of the sea and mountains, ideal for enjoying the surroundings and tranquility. A high-level home, perfect as a permanent residence or as an investment.

Details

Reference	R5049211	Property Type	Penthouse
Status	Sale	Price	1,485,000 €
Bedrooms	3	Bathrooms	4
Build size	238 m²	Plot Size	3,571 m²
Terrace	–	Parking places	by request

Features

Pool, Air conditioning, Sea views, Mountain views, Private garden, Lift, Parking, Beachfront, Holiday Home, Investment