

LA QUINTA

3,750,000 €

REFERENCE R5050231

Exquisite Modern Mediterranean Villa: Unrivalled Luxury with Panoramic Sea & Mountain Views in La Quinta, Southern Spain

3	3	355 m²	794 m²
BEDROOMS	BATHROOMS	BUILT	PLOT

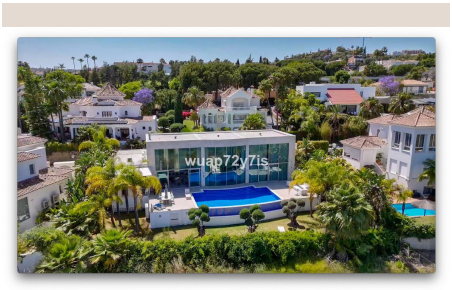

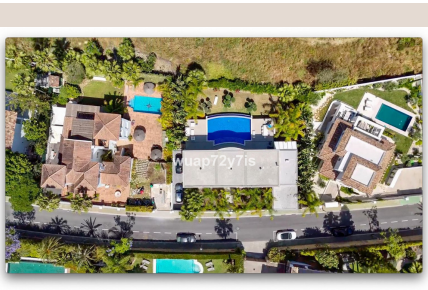









Description

Exquisite Modern Mediterranean Villa: Unrivalled Luxury with Panoramic Sea & Mountain Views in La Quinta, Southern Spain

Nestled within the serene and prestigious hills of La Quinta, one of Southern Spain's most coveted addresses, this exceptional contemporary villa offers an unparalleled opportunity for refined living. Designed with meticulous attention to detail, it seamlessly blends sleek modern lines with timeless Mediterranean charm. From its elevated vantage point, it commands breathtaking, unobstructed vistas of the glistening Mediterranean Sea, the majestic La Concha mountain, and verdant golf course fairways. This magnificent estate serves as a private sanctuary, a haven of tranquility just moments from the vibrant energy and cosmopolitan allure of Marbella and Puerto Banús.

Step inside to discover an interior bathed in natural light, where an expansive open-plan layout defines sophisticated living spaces. The spacious living room flows effortlessly into an elegant dining area, perfectly positioned to capture stunning views. Adjacent, the state-of-the-art, fully equipped kitchen boasts premium integrated appliances, bespoke cabinetry, and generous counter space, making it a chef's dream. Throughout the villa, high-end finishes, natural materials, and an abundance of floor-to-ceiling windows create an atmosphere of understated luxury, drawing the mesmerizing landscape directly into every room.

The villa features three generously proportioned bedrooms, each conceived as a private retreat. The master suite offers unparalleled sea views, a luxurious en-suite bathroom with contemporary fixtures, and ample wardrobe space. The additional two bedrooms are equally inviting, each benefiting from its own sleek, designer en-suite, ensuring ultimate privacy for residents and guests. Imagine waking to the Mediterranean sun and tranquil sea, then indulging in your private, custom-built sauna – the perfect end to a day exploring the Costa del Sol. Every aspect has been thoughtfully curated to foster a calm, contemporary, and utterly luxurious ambiance.

Beyond the elegant interiors, the outdoor spaces are a masterpiece of landscape design, crafted for ultimate relaxation and sophisticated entertaining. Manicured gardens, adorned with indigenous flora, encircle the property, providing a serene private oasis. The crowning jewel is the stunning infinity-edge swimming pool, appearing to merge seamlessly with the azure sea beyond. Surrounding the pool are extensive sun terraces with high-quality decking and shaded areas, inviting you to bask in the glorious Andalusian sunshine. Multiple alfresco dining areas and chic lounge spaces are strategically placed to maximize the spectacular views, ideal for everything from leisurely breakfasts to glamorous starlit soirées. The outdoor layout offers both functionality and unparalleled luxury.

Further enhancing this exquisite residence are practical considerations including secure private parking for at least two vehicles, ensuring convenience and peace of mind. The villa also incorporates modern conveniences and smart home features, enhancing comfort and efficiency for discerning homeowners.

The location of this magnificent villa is, without doubt, one of its most compelling attributes. Situated in the highly sought-after La Quinta area of Benahavis, this prestigious address places you at the heart of the Costa del Sol's luxury lifestyle. La Quinta is renowned globally for its unparalleled tranquility, world-class golf courses – including the prestigious La Quinta Golf & Country Club – and its elevated position granting spectacular panoramic views across the coastline, Gibraltar, and even the African coast on a clear day. This is more than a postcode; it's a lifestyle choice, offering an escape into natural beauty without sacrificing accessibility.

Living in La Quinta means enjoying the best of both worlds: the peace of an exclusive residential enclave, coupled with immediate access to the bustling hubs of the Costa del Sol. A short, scenic drive takes you to the glamorous marina of Puerto Banús, famed for its luxury boutiques, fine dining, and vibrant nightlife. Marbella town, with its charming Old Town and exquisite restaurants, is equally accessible. The pristine beaches are mere minutes away, inviting sun-drenched days by the sea. Malaga International Airport is conveniently located, making international travel effortless. This unique combination of tranquility and accessibility makes this villa an ideal choice for sophisticated year-round living, a luxurious holiday home, or a shrewd investment in one of Europe’s most desirable locations. Experience the pinnacle of Mediterranean luxury living in La Quinta.

Details

Reference	R5050231	Property Type	Villa
Status	Sale	Price	3,750,000 €
Bedrooms	3	Bathrooms	3
Build size	355 m²	Plot Size	794 m²
Terrace	–	Parking places	by request

Features

Pool, Air conditioning, Sea views, Mountain views, Private garden, Parking, Holiday Home, Investment