+34 604 489 646
info@luxury-realty.com
luxury-realty.com



ALOZAINA

from 320,000 €

Villa in Alozaina

REFERENCE R5063392

5	5	100 m²	17,867 m²	28 m²
BEDROOMS	BATHROOMS	BUILT	PLOT	TERRACE

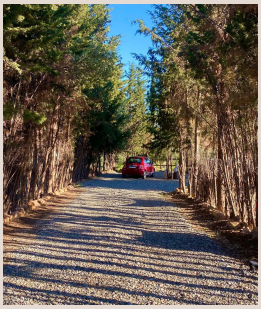





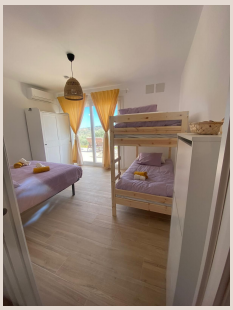





Description

Rustic Property with Tourist License and 2 Horse Stables Welcome to this magnificent rustic estate, an oasis of tranquility and beauty in the mountains, ideal for those looking for a unique getaway or a special place for memorable events. This property, with a built house of 100 square meters, is perfectly prepared to offer vacation rentals, retreats, farewells, family parties and a variety of events. It also has 180 Olive Groves that in this last season have collected 1,519kg of olives producing 387.5L Oil for consumption. It also has fruit trees such as avocados, almond trees and other varieties. Property Features: Surface: 100 square meters of construction on an extensive rustic property with 17,867m2. Bedrooms: 5 spacious bedrooms, each with its own en-suite bathroom, guaranteeing privacy and comfort for all guests. It has: Tourist License: Fully equipped and legalized for vacation rentals, providing an excellent business opportunity. Organic Certificate: To grow and promote organic products to the community.

Details

Reference	R5063392	Property Type	Villa
Status	Sale	Price	from 320,000 €
Bedrooms	5	Bathrooms	5
Build size	100 m²	Plot Size	17,867 m²
Terrace	28 m²	Parking places	by request

Features

New development, Pool, Air conditioning, Mountain views, Private garden, Parking, Holiday Home

Personal advice

Ask us for more information or arrange a private viewing, in person or by video call.

+34 604 489 646
info@luxury-realty.com
Avda. Rotary International, 5 · Edificio Tembo, 23
29660 Marbella