+34 604 489 646
info@luxury-realty.com
luxury-realty.com



COÍN

from 449,000 €

Villa in Coín

REFERENCE R5069542

3	2	121 m²	566 m²	70 m²
BEDROOMS	BATHROOMS	BUILT	PLOT	TERRACE

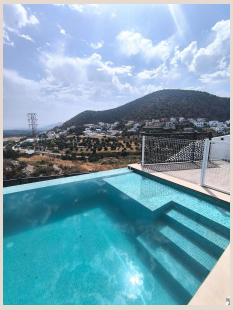





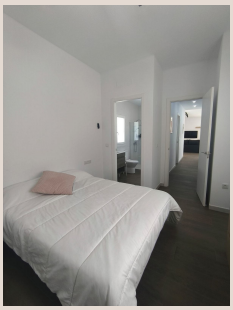

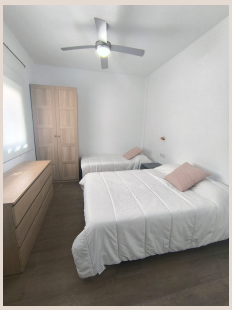



Description

Detached house with infinity pool and views, opposite La Trocha – Coín. Modern single-family home in a prime location, right across from La Trocha shopping center in Coín. Built on a 566 m² plot, the house has 121 m² of built area, a 70 m² outdoor area, and a spectacular infinity pool with unobstructed views. It is distributed over a single floor with 3 bedrooms, 2 full bathrooms, a fully equipped kitchen, and a bright living room. The house is newly built, equipped with solar panels, and is structurally prepared for the construction of a second floor in the future. An ideal setting for those seeking tranquility without sacrificing the convenience of having all services nearby.

Details

Reference	R5069542	Property Type	Villa
Status	Sale	Price	from 449,000 €
Bedrooms	3	Bathrooms	2
Build size	121 m²	Plot Size	566 m²
Terrace	70 m²	Parking places	by request

Features

New development, Pool, Air conditioning, Mountain views, Private garden, Parking

Personal advice

Ask us for more information or arrange a private viewing, in person or by video call.

+34 604 489 646
info@luxury-realty.com
Avda. Rotary International, 5 · Edificio Tembo, 23
29660 Marbella