+34 604 489 646
info@luxury-realty.com
luxury-realty.com



TORREQUEBRADA

Apartment in Torrequebrada

473,000 €

REFERENCE R5070073

2	2	187 m²	60 m²
BEDROOMS	BATHROOMS	BUILT	TERRACE

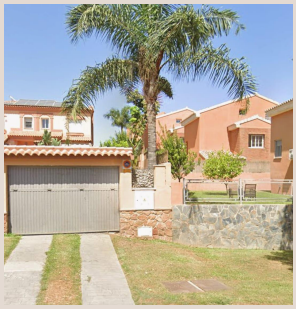











Description

Eng.: Discover this fantastic apartment located in the prestigious Golf Resort Torrequebrada development, a prime area of Benalmádena, just 1 km from the beach and Arroyo de la Miel, and very close to the renowned Torrequebrada golf course. Ideal for golf lovers, families, or those looking to enjoy a relaxed lifestyle on the Costa del Sol. The ground-floor apartment features two bedrooms, both with built-in wardrobes and direct access to a spectacular private terrace overlooking the pool. One of the bedrooms is en-suite, providing greater comfort and independence. The spacious living room also opens onto the terrace, creating a seamless connection between the indoor and outdoor spaces, ideal for keeping an eye on the children while they enjoy the pool or simply relax in the sun. The kitchen is separate and comes fully furnished. The apartment stands out for its southwest orientation, which guarantees natural light for much of the day, and for its large windows that brighten every space. The development offers excellent communal areas, such as two swimming pools, a playground, and green areas, creating a safe and pleasant environment for the whole family. Unbeatable location: A 20-minute drive from Malaga Airport, just 40 minutes from Marbella, and 2 km from Vithas Hospital. The area boasts all kinds of services, restaurants, shops, schools, and quick access to the highway, making it easy to connect with the rest of the Costa del Sol.

Details

Reference	R5070073	Property Type	Apartment
Status	Sale	Price	473,000 €
Bedrooms	2	Bathrooms	2
Build size	187 m²	Plot Size	–
Terrace	60 m²	Parking places	by request

Features

Pool, Air conditioning, Lift, Parking

Personal advice

Ask us for more information or arrange a private viewing, in person or by video call.

+34 604 489 646
info@luxury-realty.com
Avda. Rotary International, 5 · Edificio Tembo, 23
29660 Marbella