+34 604 489 646
info@luxury-realty.com
luxury-realty.com



ESTACION DE CARTAMA

735,000 €

Villa in Estacion De Cartama

REFERENCE R5070265

6	5	400 m²	900 m²
BEDROOMS	BATHROOMS	BUILT	PLOT

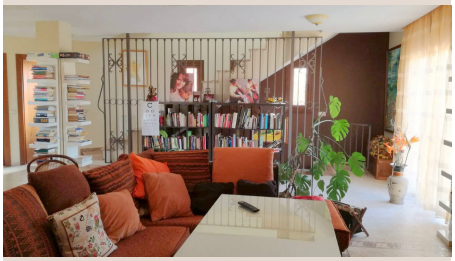





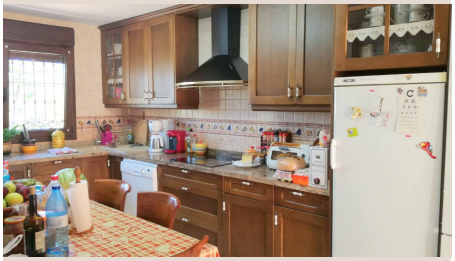

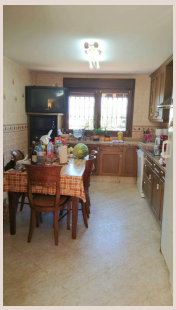



Description

Detached Villa, Estacion de Cartama, Costa del Sol. 6 Bedrooms, 5 Bathrooms, Built 400 m², Garden/Plot 900 m². Great Villa in a quiet location in the popular town of Estacion de Cartama. Excellent links by road and rail to central Malaga. set over 4 floors a very substantial large property. Setting : Town, Close To Shops, Close To Schools. Condition : Good. Pool : Room For Pool. Climate Control : Air Conditioning, Central Heating, Fireplace. Features : Covered Terrace, Fitted Wardrobes, Near Transport, Private Terrace, Utility Room, Double Glazing, Fiber Optic. Kitchen : Fully Fitted. Garden : Private. Parking : Private. Utilities : Electricity, Drinkable Water. Category : Resale.

Details

Reference	R5070265	Property Type	Villa
Status	Sale	Price	735,000 €
Bedrooms	6	Bathrooms	5
Build size	400 m²	Plot Size	900 m²
Terrace	–	Parking places	by request

Features

Pool, Air conditioning, Private garden, Parking, Resale

Personal advice

Ask us for more information or arrange a private viewing, in person or by video call.

+34 604 489 646
info@luxury-realty.com
Avda. Rotary International, 5 · Edificio Tembo, 23
29660 Marbella