+34 604 489 646
info@luxury-realty.com
luxury-realty.com



SAN LUIS DE SABINILLAS

330,000 €

REFERENCE R5073241

Apartment in San Luis De Sabinillas

2	1	90 m²	10 m²
BEDROOMS	BATHROOMS	BUILT	TERRACE





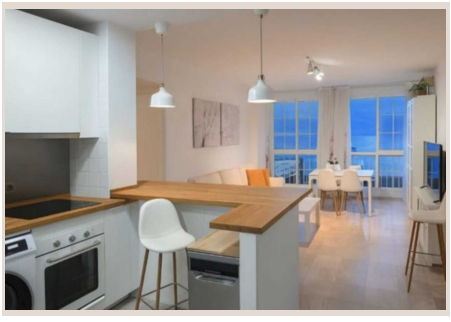

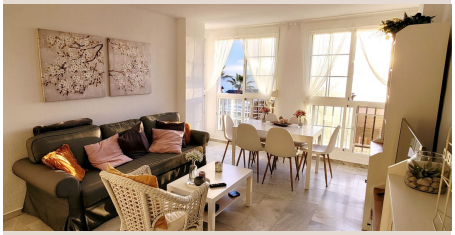





Description

Wake up in the morning looking at the Mediterranean Sea, beautiful flat in front line beach in Sabinillas, next to the promenade. The flat with 2 bedrooms and a bathroom, has a spacious living-dining room with open plan kitchen open to the living room to be able to cook with sea views. The property has been totally renovated and includes the furniture and an underground parking sace in a near urbanisation. If you want to live in the centre of Sabinillas and not have to take the car if you don't want to go shopping, to restaurants or to the beach, this is a great opportunity. The community has communal areas and swimming pool.

Details

Reference	R5073241	Property Type	Apartment
Status	Sale	Price	330,000 €
Bedrooms	2	Bathrooms	1
Build size	90 m²	Plot Size	–
Terrace	10 m²	Parking places	by request

Features

Beachfront, Air conditioning, Sea views, Lift, Parking, Resale

Personal advice

Ask us for more information or arrange a private viewing, in person or by video call.

+34 604 489 646
info@luxury-realty.com
Avda. Rotary International, 5 · Edificio Tembo, 23
29660 Marbella