

CUEVAS BAJAS

110,000 €

REFERENCE R5075734

Terraced Townhouse in Cuevas Bajas

4	1	136 m²	186 m²
BEDROOMS	BATHROOMS	BUILT	PLOT






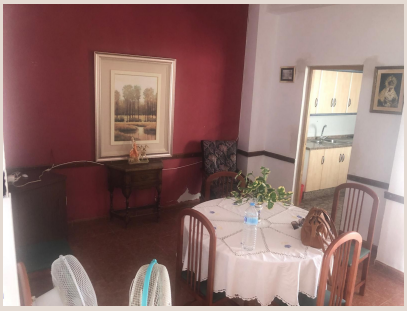

Description

Charming Village House in Cuevas Bajas (Antequera) Two-story home located in the heart of Cuevas Bajas, just 20 minutes from the growing Antequera Dry Port. A quiet area, well connected, with all amenities within walking distance. Layout: Ground floor: 1 bedroom, living-dining room, fully equipped kitchen, full bathroom, large split-level patio with grapevines, and a spacious two-level storage room. Upper floor: 3 double bedrooms, hallway, and guest toilet. Extras & Surroundings: Near shops, post office, town hall, pharmacy, school, medical center… Municipal sports center with covered court, artificial turf football field, tennis and paddle courts, swimming pool, and library. Active tourism in the area: rafting, hiking, climbing, zip-lining, paintball, kids' activities, historical walking routes. On the Mozarabic Route of the Camino de Santiago and the GR7 (Athens to Tarifa). Ideal as a primary residence, holiday home, or rural investment. ???? Approx. size: [136 m2] ???? Location: Cuevas Bajas, Málaga ???? Contact us for more info or to schedule a visit. The abbreviated information document is available to you. Expenses: Taxes (ITP or VAT+AJD) + Notarial and registration expenses. ARV

Details

Reference	R5075734	Property Type	Terraced Townhouse
Status	Sale	Price	110,000 €
Bedrooms	4	Bathrooms	1
Build size	136 m²	Plot Size	186 m²
Terrace	–	Parking places	by request