+34 604 489 646
info@luxury-realty.com
luxury-realty.com

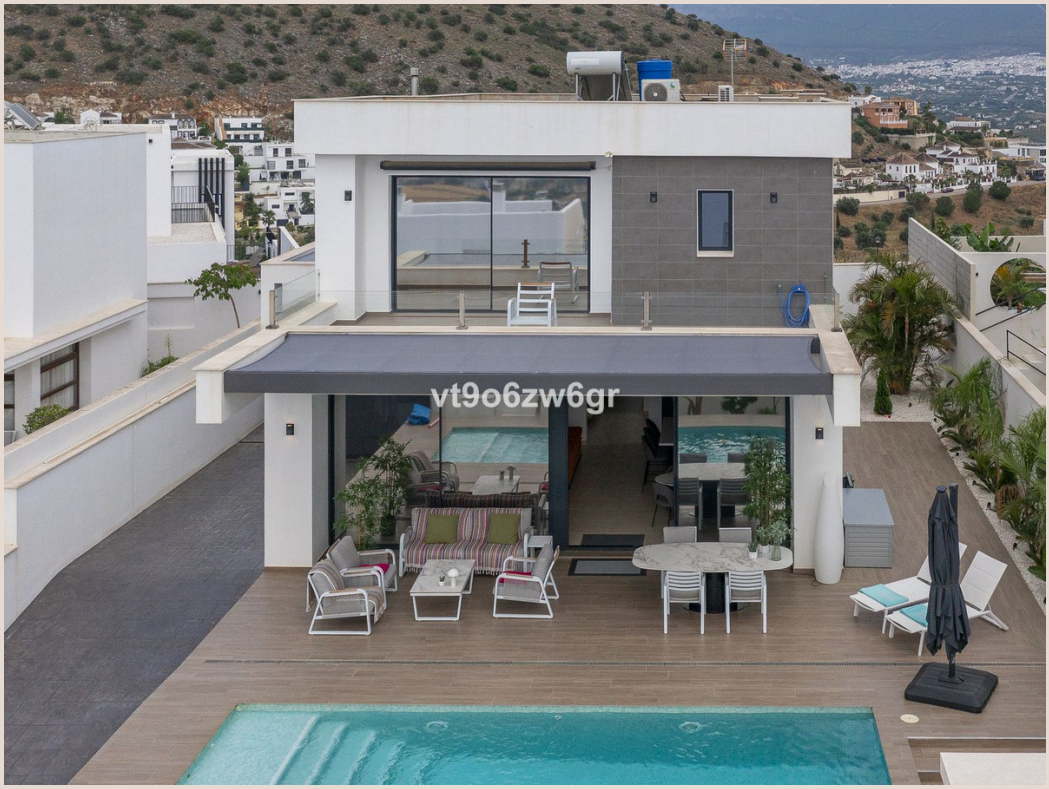

COÍN

Villa in Coín

855,000 €

REFERENCE R5076904

4	3	199 m²	449 m²
BEDROOMS	BATHROOMS	BUILT	PLOT

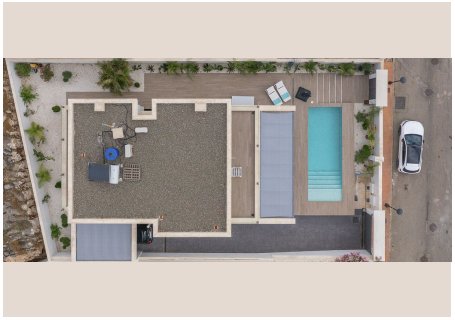











Description

Modern Luxury Villa with 4 Bedrooms and 3 Bathrooms - Perfect Combination of Comfort and Location Discover this beautiful, move-in ready villa where luxury, comfort and modern architecture come together. Located in a prime location, just steps away from shops, restaurants and amenities, this property offers everything you are looking for in a dream home. Property features: 4 spacious bedrooms - Including a luxurious master suite with its own ensuite bathroom and stunning views. 3 stylish bathrooms - High-quality finishes with modern walk-in showers, designer washbasins and luxury sanitaryware. Open living space - A bright, open-plan living room with a sleek designer kitchen fitted with high-end appliances. Perfect for families and guests. Private garden and terrace - A low-maintenance garden with spacious terrace, ideal for outdoor dining and relaxing in the sun. Top-level finishing - Every detail has been carefully chosen: from high-quality flooring to energy-efficient installations and atmospheric lighting. Location: Located in a quiet yet central neighbourhood within walking distance of shops, cosy eateries and daily amenities. Excellent accessibility by both public transport and car. --- This modern villa offers the perfect balance between luxury living and a practical location. Ideal for families or those simply looking for comfort and quality in a contemporary setting. Don't miss this unique opportunity - contact us today for a viewing!

Details

Reference	R5076904	Property Type	Villa
Status	Sale	Price	855,000 €
Bedrooms	4	Bathrooms	3
Build size	199 m²	Plot Size	449 m²
Terrace	–	Parking places	by request

Features

Pool, Air conditioning, Mountain views, Private garden, Alarm system, Parking, Resale

Personal advice

Ask us for more information or arrange a private viewing, in person or by video call.

+34 604 489 646
info@luxury-realty.com
Avda. Rotary International, 5 · Edificio Tembo, 23
29660 Marbella