+34 604 489 646
info@luxury-realty.com
luxury-realty.com



OJÉN

Penthouse in Ojén

495,000 €

REFERENCE R5078752

3	2	170 m²	30 m²
BEDROOMS	BATHROOMS	BUILT	TERRACE







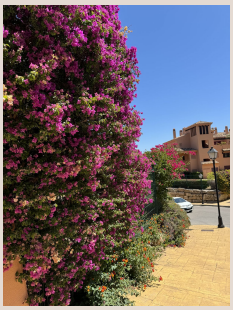



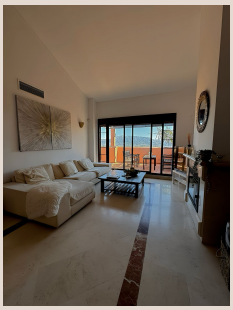

Description

Fabulous Duplex Penthouse in La Mairena, Marbella Long terme: 2500€/mois frais de communauté inclus ils incluent: les 2 piscines - l'accès gratuit au golf 9 trous - la salle de fitness - sauna - paddle - tennis - ping-pong Discover this stunning penthouse featuring 3 bedrooms and 2 bathrooms, offering an exceptional living environment. Enjoy a bright living-dining room that opens onto a terrace with breathtaking views of the Sierra Nevada and the sea. The spacious separate kitchen, equipped with a laundry room, adds to your comfort. ■■ Upstairs, the master suite guarantees privacy with its own private terrace and a luxurious bathroom featuring a jacuzzi. The space can accommodate up to 6 people, making it perfect for a getaway or for setting up a home office if you work remotely. ■ The penthouse is fully air-conditioned, has a fireplace, and includes private underground parking. ■ The secured urbanization offers two beautiful swimming pools, gorgeous gardens, and free amenities: a 9-hole golf course, fitness room, jacuzzi, sauna, tennis and padel courts, and petanque. A Clubhouse with a bar and restaurant also enlivens the area. ■■ Located just 10 minutes from the beaches and shops, and 15 minutes from the center of Marbella, La Mairena is the perfect place to enjoy the best of the Costa del Sol. ■

Details

Reference	R5078752	Property Type	Penthouse
Status	Sale	Price	495,000 €
Bedrooms	3	Bathrooms	2
Build size	170 m²	Plot Size	–
Terrace	30 m²	Parking places	by request

Features

Pool, Air conditioning, Heating, Sea views, Mountain views, Private garden, Lift, Alarm system, Parking, Resale

Personal advice

Ask us for more information or arrange a private viewing, in person or by video call.

+34 604 489 646
info@luxury-realty.com
Avda. Rotary International, 5 · Edificio Tembo, 23
29660 Marbella