+34 604 489 646
info@luxury-realty.com
luxury-realty.com



COÍN

Penthouse in Coín

270,000 €

REFERENCE R5080792

3	2	56 m²	20 m²
BEDROOMS	BATHROOMS	BUILT	TERRACE











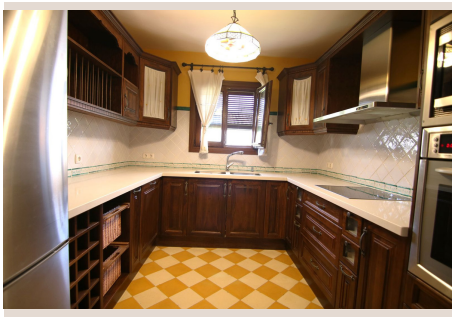

Description

Duplex flat with exterior terrace, recently refurbished in a rustic Andalusian style, perfect to move into. Built in 1968 and completely refurbished in 2005, this property offers a functional and comfortable distribution: it has three bedrooms (two singles and one double with en-suite bathroom), a second complete bathroom and a fully equipped kitchen. All the rooms of the house are exterior, which guarantees an excellent entrance of natural light and cross ventilation throughout the house. On the upper floor of the house there is a bright living room or office, with a fully glazed wall that opens onto a cosy terrace with barbecue. An ideal outdoor space to enjoy the fresh air, with unobstructed views and total privacy.

Details

Reference	R5080792	Property Type	Penthouse
Status	Sale	Price	270,000 €
Bedrooms	3	Bathrooms	2
Build size	56 m²	Plot Size	–
Terrace	20 m²	Parking places	by request

Features

Air conditioning, Parking

Personal advice

Ask us for more information or arrange a private viewing, in person or by video call.

+34 604 489 646
info@luxury-realty.com
Avda. Rotary International, 5 · Edificio Tembo, 23
29660 Marbella