+34 604 489 646
info@luxury-realty.com
luxury-realty.com



ALHAURÍN DE LA TORRE

Villa in Alhaurín De La Torre

795,000 €

REFERENCE R5081368

5	4	537 m²	1,080 m²
BEDROOMS	BATHROOMS	BUILT	PLOT

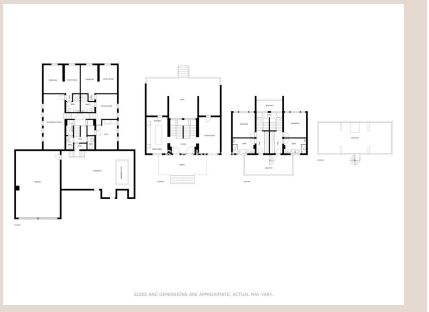



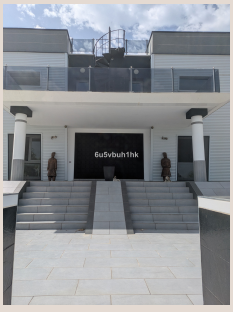







Description

Located in one of Málaga's most exclusive hillside communities, this distinctive villa is an architectural statement, offering over 500 m² build on an elevated 1,000 m² plot. The majestic entrance leads into a stunning double-height hall that immediately sets the tone for the home's distinctive character. It's a bright, modern home with clean lines and subtle oriental influences. The layout can easily be adapted to make two independent residences, each with its own private entrance. Features include: A fully fitted, high-end kitchen filled with natural light 3 sunny terraces for dining and relaxing A peaceful Zen garden and generous green areas within the property´s plot A 25-metre infinity pool with breathtaking views Garage for up to 5 cars, plus outside parking for 6 more The lower level includes a pre-installation for a spa, with a window into the pool. There's also space for a cinema, games room, or bar, and even a private squash court. A 3D design is available to help visualise the possibilities. The villa is just 15 minutes from Málaga airport and 20 minutes from the coast and city centre, with access to a nearby social club offering padel and pickleball courts. A rare opportunity combining design, versatility, and location on the Costa del Sol.

Details

Reference	R5081368	Property Type	Villa
Status	Sale	Price	795,000 €
Bedrooms	5	Bathrooms	4
Build size	537 m²	Plot Size	1,080 m²
Terrace	–	Parking places	by request

Features

Pool, Air conditioning, Heating, Mountain views, Private garden, Parking

Personal advice

Ask us for more information or arrange a private viewing, in person or by video call.

+34 604 489 646
info@luxury-realty.com
Avda. Rotary International, 5 · Edificio Tembo, 23
29660 Marbella