

BAHÍA DE MARBELLA

9,500,000 €

REFERENCE R5105767

Exquisite 8-Bedroom Luxury Villa: A Coastal Sanctuary in Bahía de Marbella, Southern Spain

8	7	1,202 m²	1,741 m²
BEDROOMS	BATHROOMS	BUILT	PLOT





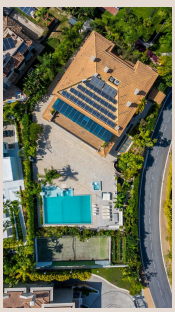

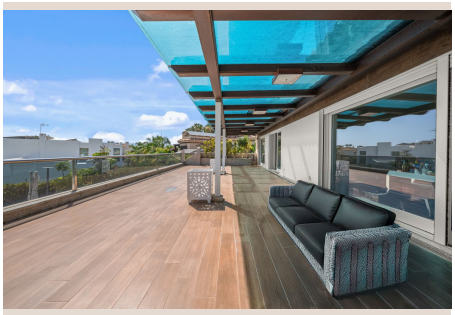



Description

Nestled within the highly coveted and secure enclave of Bahía de Marbella, this extraordinary 8-bedroom, 7-bathroom villa offers opulent living on Spain's sun-drenched Costa del Sol. Designed for unparalleled sophistication, privacy, and immediate access to pristine sandy beaches, this magnificent property redefines luxury coastal living. From its expansive plot to its meticulously crafted interiors, every element delivers grandeur and effortless elegance, promising an exclusive lifestyle just moments from the Mediterranean Sea.

Bahía de Marbella is more than a location; it is a lifestyle. Situated in Southern Spain, this exclusive residential area is renowned for idyllic golden beaches, lush natural surroundings, and a serene ambiance. It offers a perfect escape yet is moments from Marbella’s vibrant city centre. Gated communities and 24-hour security provide peace of mind. Proximity to world-class golf courses, prestigious international schools, gourmet dining, and upscale boutiques solidifies Bahía de Marbella’s status as one of Europe’s most desirable addresses. This villa offers a gateway to the quintessential Mediterranean dream, with easy access to Málaga International Airport.

Upon entering this architectural marvel, one is enveloped in refined luxury. The interiors seamlessly blend contemporary design with timeless comfort, creating visually stunning and eminently liveable spaces. Soaring ceilings and vast, floor-to-ceiling windows flood interiors with natural light, illuminating exquisite materials and bespoke finishes. Expansive, open-plan living and dining areas flow effortlessly, ideal for intimate family moments and grand-scale entertaining. The state-of-the-art gourmet kitchen is a chef’s dream, equipped with top-tier integrated appliances, custom cabinetry, and premium countertops for joyous culinary pursuits.

The villa’s intelligent layout extends to eight generously proportioned bedrooms, each a sanctuary of rest and rejuvenation. Many boast private en-suite bathrooms with high-end fixtures, providing a spa-like experience. The opulent master suite is a true highlight, featuring a private terrace with captivating views, a lavish walk-in wardrobe, and a sumptuous bathroom for ultimate relaxation. Beyond, an array of bespoke amenities delights. A private, soundproofed home cinema invites residents to indulge in a cinematic experience at home, with plush seating and advanced audiovisual technology. Underfloor heating, integrated air conditioning, smart home automation, and a sophisticated security system underscore the commitment to modern luxury and convenience.

Stepping outside, the property transforms into a magnificent private oasis, meticulously designed to embrace the glorious Andalusian climate. Immaculate, verdant gardens are a masterpiece of landscaping, providing a lush backdrop to the glistening swimming pool – a centrepiece for refreshing dips and elegant summer gatherings. Surrounding the pool, sun-drenched terraces and shaded lounge areas offer abundant spaces for relaxation, alfresco dining, and entertaining. Imagine leisurely mornings with coffee on a private balcony, sunbathing by the pool, or hosting unforgettable soirées under the stars. An outdoor kitchen and barbecue area further enhance the property's delightful outdoor living potential.

This magnificent villa is more than a home; it is an exclusive opportunity to acquire a slice of paradise in one of Marbella’s most prestigious locations. Its overwhelming space, impeccable interior design, and prime Bahía de Marbella address make it the quintessential embodiment of luxurious coastal living in Southern Spain. Whether a permanent residence, a luxurious holiday retreat, or a shrewd investment, this property offers an unparalleled lifestyle of comfort, elegance, and exclusivity. With breathtaking beauty, thoughtful design, and an unbeatable location just moments from the Mediterranean Sea, this villa offers its fortunate new owners an extraordinary life on the Costa del Sol, a truly unique offering from Luxury Realty.

Details

Reference	R5105767	Property Type	Villa
Status	Sale	Price	9,500,000 €
Bedrooms	8	Bathrooms	7

Build size	1,202 m²	Plot Size	1,741 m²
Terrace	–	Parking places	by request

Features