+34 604 489 646
info@luxury-realty.com
luxury-realty.com



COÍN

110,000 €

Land in Coín

REFERENCE R5108311

813 m²

PLOT

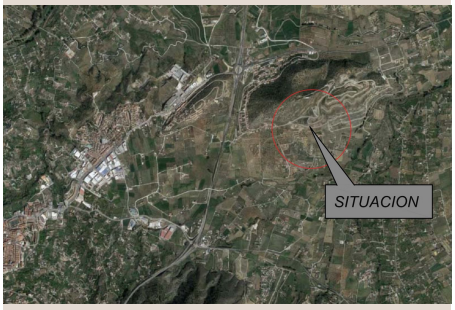









Description

Urban plot with villa project in Coín Magnificent plot of 823 m² located in Coín, an area in full growth with new constructions and great future projection. The plot has consolidated urban land and has an approved project for the construction of a villa of 287 m² with private pool. It enjoys stunning panoramic views of the mountains, in a quiet and natural environment, ideal for year-round living or as a second home. Excellent location, with quick access to the highway, all services nearby, and only 20 minutes from Malaga Airport and the coast. A perfect opportunity to build the house of your dreams in a growing area.

Details

Reference	R5108311	Property Type	Land
Status	Sale	Price	110,000 €
Bedrooms	by request	Bathrooms	by request
Build size	–	Plot Size	813 m²
Terrace	–	Parking places	by request

Features

Mountain views

Personal advice

Ask us for more information or arrange a private viewing, in person or by video call.

+34 604 489 646
info@luxury-realty.com
Avda. Rotary International, 5 · Edificio Tembo, 23
29660 Marbella