+34 604 489 646
info@luxury-realty.com
luxury-realty.com



FUENGIROLA

549,000 €

REFERENCE R5119258

Discover Unparalleled Luxury in Lomas del Higuerón, Fuengirola

3	2	151 m²	26 m²
BEDROOMS	BATHROOMS	BUILT	TERRACE

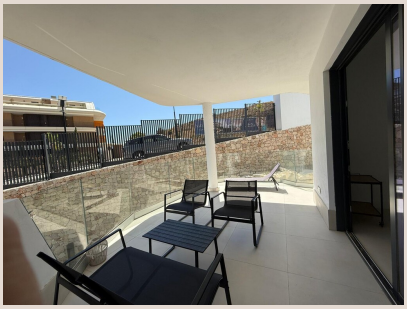



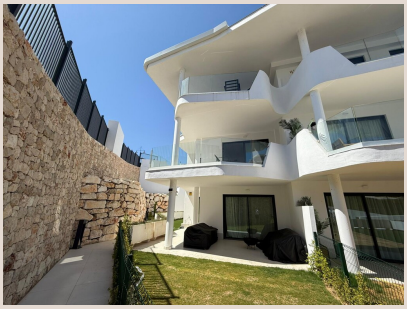





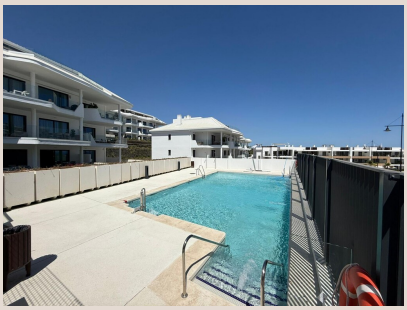

Description

Welcome to an extraordinary opportunity to acquire a truly magnificent apartment, nestled in the highly coveted enclave of Lomas del Higuerón, Fuengirola, a jewel on the sun-drenched Costa del Sol in the South of Spain. Representing the pinnacle of contemporary Mediterranean living, this exclusive residence embodies sophistication, comfort, and an enviable lifestyle. Curated for the discerning individual, whether you seek a sublime holiday retreat or an astute investment, this property promises an experience beyond expectation.

At Luxury Realty, we understand that a home is more than just a structure; it is a sanctuary, a statement, and a foundation for a life well-lived. This exquisite apartment offers precisely that, merging avant-garde design with practical elegance in a location renowned for its beauty and convenience.

An Exquisite Residence of Modern Design

Step into a world where architectural elegance meets functional brilliance. This remarkable apartment has been meticulously crafted to offer an open, airy ambiance, bathed in the glorious Andalusian sunshine. Every detail has been considered to create a living space that is both visually stunning and supremely comfortable.

Interior Sophistication

The heart of this home comprises three generously proportioned bedrooms, each conceived as a private sanctuary. Designed for ultimate comfort and tranquility, these spaces provide a serene haven for rest and rejuvenation, boasting ample natural light and sophisticated finishes that speak volumes of quality. Each room offers a peaceful retreat, ensuring personal space and relaxation for every member of the household or guest.

Complementing these exquisite sleeping quarters are two ultra-modern bathrooms, meticulously appointed with premium fixtures and designer touches. Each bathroom offers a spa-like experience, a testament to the property's unwavering commitment to luxury and convenience, featuring sleek lines and high-quality materials that create a serene and refreshing environment.

The open-plan living area seamlessly integrates a state-of-the-art kitchen, a true chef’s delight. Adorned with high-end integrated appliances, bespoke cabinetry, and sleek countertops, it is not merely a place for culinary creation but a stylish focal point for social gatherings and everyday living. Its design promotes effortless interaction, flowing gracefully into the main living spaces, making it perfect for entertaining or enjoying quiet family meals.

Outdoor Oasis and Practicalities

Perhaps the most captivating feature of this residence is its expansive private terrace. A true outdoor sanctuary, this generous space offers an idyllic setting for alfresco dining, morning coffees bathed in sunlight, or evening cocktails under the stars. It serves as a seamless extension of your indoor living, providing an exclusive vantage point for relaxation and entertaining, surrounded by the tranquil beauty of the Costa del Sol.

Further enhancing the convenience and luxury of this property, two private underground parking spaces ensure secure and effortless access, alleviating any concerns about parking. Additionally, a dedicated storage room provides practical solutions for a clutter-free lifestyle, allowing you to neatly stow away belongings and maintain the pristine aesthetic of your home.

A Lifestyle Defined by Exclusive Amenities

Residents of this distinguished community are granted access to an array of world-class amenities designed to elevate daily living. Immerse yourself in the tranquility of the exclusive communal swimming pool, a shimmering oasis perfect for a refreshing dip or leisurely sunbathing on a warm afternoon. The meticulously landscaped garden areas provide a verdant backdrop, inviting peaceful strolls and moments of quiet contemplation, fostering a sense of peace and natural beauty.

Unrivalled Location & Lifestyle in the South of Spain

The allure of this property is significantly amplified by its prime location within Lomas del Higuerón, Fuengirola, a prestigious address on the sun-drenched Costa del Sol. This esteemed location offers more than just a home; it provides a gateway to an extraordinary lifestyle defined by luxury, convenience, and natural beauty.

A mere stroll from your doorstep lies the renowned Higuerón Hotel, a beacon of luxury and indulgence. As a resident, you are perfectly positioned to enjoy its exceptional offerings: five high-end restaurants promising a diverse culinary journey, from local delicacies to international gourmet experiences, and a comprehensive, state-of-the-art sports center. This facility boasts a fully equipped gym, professional padel courts for enthusiasts, and an opulent spa and wellness center. Here, personal well-being is elevated to an art form, offering everything from invigorating treatments to serene relaxation zones, making it an extension of your luxurious home.

Lomas del Higuerón is celebrated for its peaceful and secure environment, harmoniously nestled amidst nature's embrace. Yet, this serene setting belies its exceptional connectivity. The vibrant beaches of the Costa del Sol are just a short drive away, inviting sun-drenched days by the Mediterranean. The bustling city life of Fuengirola, with its charming old town, lively promenades, and diverse cultural attractions, is effortlessly accessible, offering a perfect blend of relaxation and urban excitement.

Furthermore, the property benefits from quick and convenient access to key destinations such as Benalmádena and Málaga Airport, ensuring seamless travel and connectivity to the wider world. This strategic location makes it an ideal base for exploring the rich cultural tapestry and stunning landscapes of Andalusia.

This property is not merely an apartment; it is an invitation to embrace a life of luxury, comfort, and convenience in one of the most desirable locations in the South of Spain. Whether you envision it as a permanent residence, a luxurious vacation escape, or a wise addition to your investment portfolio, this exquisite home in Lomas del Higuerón stands as a testament to sophisticated living, offering an unparalleled opportunity to own a piece of paradise.

Details

Reference	R5119258	Property Type	Apartment
Status	Sale	Price	549,000 €
Bedrooms	3	Bathrooms	2
Build size	151 m²	Plot Size	–
Terrace	26 m²	Parking places	by request

Features

Pool, Air conditioning, Heating, Private garden, Parking

Personal advice

Ask us for more information or arrange a private viewing, in person or by video call.

+34 604 489 646
info@luxury-realty.com
Avda. Rotary International, 5 · Edificio Tembo, 23
29660 Marbella