+34 604 489 646
info@luxury-realty.com
luxury-realty.com



OJÉN

# Villa in Ojén

1,250,000 €

REFERENCE R5121814

| 4 | 4 | 797 m² | 13,399 m² |
|---|---|---|---|
| BEDROOMS | BATHROOMS | BUILT | PLOT |

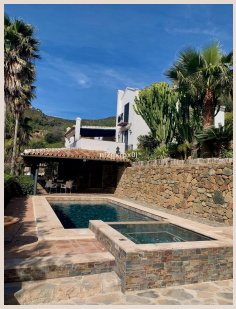











# Description

A beautiful estate just 20 minutes from Marbella, in the UNESCO-protected Sierra de Ojen, this property boasts a licensed water well and a plantation of more than 180 avocado trees, ideal for enjoying the countryside with all the comforts. The house was designed by the renowned Sevillian architect Cesar Leiva and consists of four bedrooms with en-suite bathrooms and underfloor heating, a wooden ceiling, and beautiful handmade Sevillian flooring in the bathrooms and kitchen. The main house is accessed through a handcrafted wooden door, which leads directly to the spacious kitchen with dining area, custom-made wooden cabinets, a pantry, and access to the covered terrace. The adjacent living room opens onto the covered terrace and features a fireplace for enjoying the coastal winters. It also has air conditioning and heating, and underfloor heating in the bathrooms. The fourth bedroom and bathroom is located in the pool house, with a Jacuzzi and a beautiful outdoor shower. The BBQ area also has a wood-fired oven for making pizzas, etc. The garden has a recreational area for the little ones and a vegetable garden for year-round organic fruits and vegetables. Enviar comentarios Paneles laterales Historial Guardado

# Details

| | | | |
|---|---|---|---|
| Reference | R5121814 | Property Type | Villa |
| Status | Sale | Price | 1,250,000 € |
| Bedrooms | 4 | Bathrooms | 4 |
| Build size | 797 m² | Plot Size | 13,399 m² |
| Terrace | – | Parking places | by request |

# Features

Pool, Air conditioning, Heating, Sea views, Mountain views, Private garden, Holiday Home

## Personal advice

Ask us for more information or arrange a private viewing, in person or by video call.

+34 604 489 646
info@luxury-realty.com
Avda. Rotary International, 5 · Edificio Tembo, 23
29660 Marbella