+34 604 489 646
info@luxury-realty.com
luxury-realty.com



TORREMOLINOS

775,000 €

REFERENCE R5123101

Luxury Penthouse in Torremolinos: Your Mediterranean Dream on the Costa del Sol

4	2	176 m²
BEDROOMS	BATHROOMS	BUILT



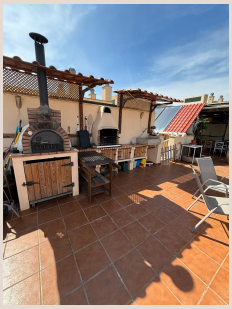



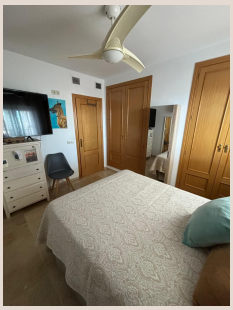





Description

Luxury Realty proudly presents an exceptional penthouse opportunity in the heart of Torremolinos, Southern Spain. This magnificent residence offers an exclusive lifestyle on the sun-drenched Costa del Sol. Spanning a generous 176 m², this property features four spacious bedrooms and two modern bathrooms, designed for comfort and sophistication. Ideal for discerning buyers seeking a blend of vibrant coastal living and private luxury, this penthouse represents a premier offering in a highly sought-after Mediterranean location.

Discover Torremolinos: A Jewel of Southern Spain

Strategically positioned within a charming town and established urbanisation, this penthouse enjoys the very best of Torremolinos. Renowned for its stunning golden beaches, lively promenades, and vibrant atmosphere, Torremolinos offers an enticing array of exquisite dining, boutique shopping, and diverse culinary experiences. Its prime Costa del Sol location provides effortless access to Malaga International Airport, putting you within easy reach of Malaga city, Marbella's glamour, and picturesque Andalusian villages. Embrace a lifestyle defined by perpetual sunshine, rich culture, and Mediterranean beauty.

Exquisite Features for Unrivalled Comfort

In 'Excellent' condition, this 176 m² penthouse offers refined living. Four serene bedrooms and two elegantly appointed bathrooms provide ample space and privacy. Each benefits from stylish 'Fitted Wardrobes,' maximizing storage and maintaining a sleek aesthetic.

Enjoy year-round comfort with integrated 'Air Conditioning.' The 'Fully Fitted Kitchen' is a modern culinary haven, equipped with premium appliances perfect for entertaining or daily gourmet preparations.

Elevate outdoor living with a magnificent 'Private Terrace' and exclusive 'Solarium.' These expansive spaces are perfect for sunbathing, alfresco dining, or unwinding amidst coastal breezes. Host unforgettable gatherings or find serene solitude under the Spanish sun.

Practical luxuries include a convenient 'Lift,' a dedicated 'Storage Room,' and 'Double Glazing' for superior insulation. Its position 'Near Transport' links enhances connectivity, making exploration of the Costa del Sol effortless.

Exclusive Amenities and Peace of Mind

Within a secure 'Gated Complex,' this penthouse offers enhanced privacy and safety. Enjoy a beautifully maintained 'Communal Pool,' a refreshing escape on warm days. 'Private Parking' ensures secure vehicle storage, adding to the property's comprehensive appeal and luxurious living.

A Strategic Investment in a Prime Location

A compelling 'Investment' and 'Reduced' property, this penthouse is a smart acquisition in Torremolinos' dynamic market. Its desirable location, luxurious appointments, and superb condition assure strong rental potential and promising long-term capital appreciation. The enduring appeal of the Costa del Sol for international buyers makes this a valuable asset, offering an idyllic retreat and sound financial decision in Southern Spain.

Seize This Exceptional Opportunity

This exquisite Torremolinos penthouse beckons. Secure your dream home on the glorious Costa del Sol. Contact Luxury Realty today to arrange your private viewing and discover the unparalleled lifestyle that awaits.

Details

Reference	R5123101	Property Type	Penthouse
Status	Sale	Price	775,000 €
Bedrooms	4	Bathrooms	2
Build size	176 m²	Plot Size	–
Terrace	–	Parking places	by request

Features

Pool, Air conditioning, Lift, Parking, Investment

Personal advice

Ask us for more information or arrange a private viewing, in person or by video call.

+34 604 489 646
info@luxury-realty.com
Avda. Rotary International, 5 · Edificio Tembo, 23
29660 Marbella