+34 604 489 646
info@luxury-realty.com
luxury-realty.com



SAN LUIS DE SABINILLAS

245,000 €

REFERENCE R5124040

Apartment in San Luis De Sabinillas

2	1	58 m²	4 m²
BEDROOMS	BATHROOMS	BUILT	TERRACE









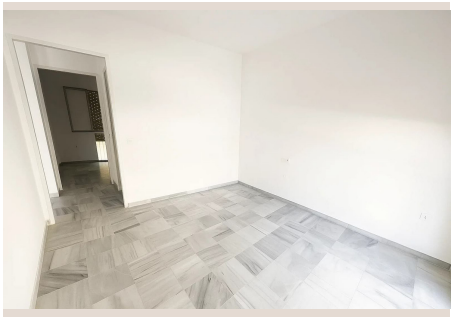



Description

Situated just moments from the sands of Sabinillas beach, this delightful 2-bedroom, 1-bathroom apartment offers the perfect blend of character, comfort, and convenience. It's unbeatable location in the vibrant town centre places you just steps from beach bars, local restaurants, shops, play parks, and the beautiful beachfront promenade. The apartment boasts unique character details throughout, including a charming stone kitchen, elegant stone archways, and glass doors that open onto a small private balcony—ideal for morning coffee or evening relaxation. Flooded with natural light, the interior feels bright and welcoming, offering a peaceful retreat in the heart of town. Perfect as a holiday getaway, full-time residence, or rental investment, this apartment offers the ideal coastal lifestyle with everything Sabinillas has to offer right on your doorstep.

Details

Reference	R5124040	Property Type	Apartment
Status	Sale	Price	245,000 €
Bedrooms	2	Bathrooms	1
Build size	58 m²	Plot Size	–
Terrace	4 m²	Parking places	by request

Features

Beachfront, Lift, Parking

Personal advice

Ask us for more information or arrange a private viewing, in person or by video call.

+34 604 489 646
info@luxury-realty.com
Avda. Rotary International, 5 · Edificio Tembo, 23
29660 Marbella