

FUENGIROLA

990,000 €

REFERENCE R5126179

Discover Unrivaled Luxury: An Exquisite Residence in Lower Torreblanca, Fuengirola

4	4	220 m²	22 m²
BEDROOMS	BATHROOMS	BUILT	TERRACE











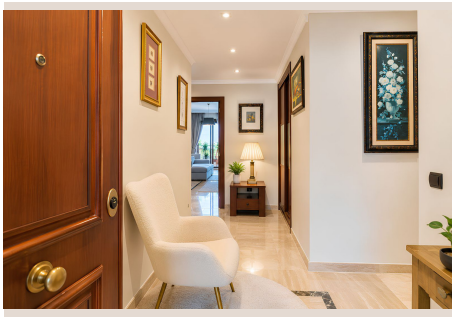

Description

At Luxury Realty, we curate unparalleled living experiences. It is with immense pride that we present an extraordinary opportunity to acquire a truly magnificent residence, nestled within one of the most coveted and prestigious residential complexes in the idyllic lower area of Torreblanca, Fuengirola. This property embodies sophistication, comfort, and the quintessential Mediterranean dream.

Fuengirola, a vibrant jewel on Spain's illustrious Costa del Sol, is renowned for its golden beaches, bustling promenade, and rich cultural tapestry. Specifically, lower Torreblanca offers an exclusive enclave where tranquility meets convenience. Situated in the heart of Southern Spain, this location provides effortless access to Malaga International Airport, charming Andalusian white villages, and world-class golf courses. Residents enjoy peaceful serenity combined with immediate proximity to every conceivable amenity: gourmet restaurants, chic boutiques, international schools, and state-of-the-art medical facilities. All this while offering breathtaking vistas of the azure Mediterranean Sea.

Spanning an impressive 170 square meters of meticulously designed living space, this apartment redefines spacious luxury. Upon entering through the elegant hall, you are immediately enveloped in refined grandeur. The heart of the home is the expansive 41 square meter living room, a sanctuary of light and comfort, boasting seamless access to the spectacular terrace. The separate, thoughtfully appointed kitchen offers both practicality and style, ready to inspire culinary masterpieces. With four generously proportioned bedrooms and four exquisitely finished bathrooms, this residence ensures absolute privacy and comfort for residents and guests alike. Every corner is a testament to superior design and unparalleled functionality.

A true highlight is the generous 22-square-meter private terrace, an outdoor extension of your living space. This expansive balcony offers more than just breathtaking views; it provides a daily spectacle of the Mediterranean Sea stretching to the horizon, painting ever-changing hues from dawn till dusk. Gaze upon the sparkling city lights of Fuengirola as evening falls, or savor your morning coffee accompanied by the gentle sea breeze. This outdoor oasis is perfect for al fresco dining, sunbathing, or simply immersing yourself in the unparalleled beauty of the Costa del Sol.

The convenience extends beyond the living quarters. This exceptional offering includes two secure underground parking spaces, providing peace of mind and effortless access, along with two dedicated storage rooms – invaluable for a clutter-free, organized lifestyle. The residential complex itself is a masterpiece of contemporary architecture, recently built to the highest international standards. Residents are granted exclusive access to a suite of first-class amenities designed to elevate everyday living. Indulge in leisurely swims in the pristine swimming pool, maintain your fitness regime in the fully equipped gymnasium, or unwind and rejuvenate in the luxurious sauna. Every detail has been carefully considered to ensure a sophisticated, comfortable, and resort-like lifestyle within your own community.

This property represents more than just a home; it's an investment in a lifestyle of unparalleled luxury and tranquility. Located in a truly privileged area, it masterfully blends the vibrant energy and accessibility of Fuengirola's services with the absolute peace, privacy, and security afforded by its exclusive surroundings. It is a rare confluence of location, design, and amenities, offering a serene escape without compromising on connectivity. For those who seek discerning quality and an exceptional Mediterranean experience, this residence is an extraordinary find.

Opportunities to acquire such a distinguished property are exceedingly rare. We at Luxury Realty invite you to experience this real estate gem firsthand. Do not hesitate to contact our expert team today to arrange a private viewing. Allow us to guide you through this magnificent residence and help you discover the dream lifestyle that awaits you in Lower Torreblanca. Your journey to exclusive Mediterranean living begins here.

Details

Reference	R5126179	Property Type	Apartment
Status	Sale	Price	990,000 €

Bedrooms	4	Bathrooms	4
Build size	220 m²	Plot Size	–
Terrace	22 m²	Parking places	by request

Features

Pool, Air conditioning, Heating, Sea views, Mountain views, Lift, Parking