+34 604 489 646
info@luxury-realty.com
luxury-realty.com



BENAHAVÍS

495,000 €

REFERENCE R5151970

Exquisite Penthouse Living: A Sanctuary in Gazules del Sol, Benahavís

2	2	101 m²	61 m²
BEDROOMS	BATHROOMS	BUILT	TERRACE











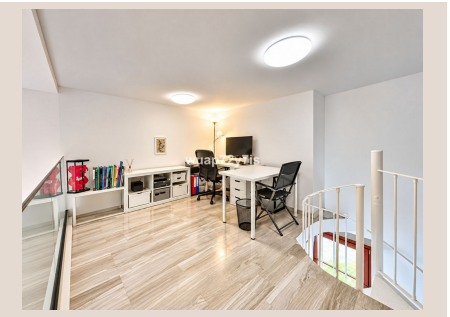

Description

Discover an unparalleled lifestyle at this magnificent two-bedroom penthouse, a jewel nestled within the prestigious Gazules del Sol urbanization. Situated in the heart of Benahavís, one of Southern Spain's most sought-after enclaves, this residence redefines luxury living, blending sophisticated design with breathtaking natural beauty. Perfect for those seeking tranquility, exclusivity, and convenient access to world-class amenities, this property offers a rare opportunity to own a piece of paradise on the Costa del Sol.

Step through a welcoming entrance hall into a realm of refined elegance. The heart of this home, a fully fitted, contemporary kitchen, is a culinary enthusiast's dream. Adorned with top-tier, integrated appliances, bespoke cabinetry, and sleek, durable countertops, it offers both exceptional functionality and aesthetic appeal. Adjacent, a dedicated utility room provides discreet convenience, thoughtfully housing a washing machine and water heater, ensuring an uncluttered main living space and maximizing efficiency.

The expansive living room is a masterpiece of architectural design, defined by its awe-inspiring double-height ceilings that amplify space and flood the area with glorious natural light from expansive windows. This grand expanse creates an airy and supremely sophisticated ambiance, perfect for both intimate relaxation and elegant entertaining. Ascend to the ingeniously designed mezzanine level, a versatile space currently configured as a serene home office and a sophisticated library – an ideal retreat for quiet contemplation, creative pursuits, or remote work. From this elevated vantage point, seamless access is granted to the first-level terrace. This charming outdoor sanctuary provides a private setting for enjoying your morning espresso as the sun rises over the Mediterranean, or for unwinding with an evening glass of fine Spanish wine, all while soaking in the tranquil surroundings and gentle breezes.

A gracefully curving spiral staircase beckons you upwards to the crowning glory of this residence: the second-level, expansive private solarium. This exceptional outdoor haven is meticulously designed for ultimate indulgence and entertainment. Imagine hosting unforgettable gatherings around a dedicated, custom-built barbecue area, unwinding in a luxurious jacuzzi under the starlit Mediterranean sky, or basking in the sun on plush loungers while enjoying uninterrupted vistas. This magnificent two-level terrace configuration masterfully blurs the lines between opulent indoor comfort and the quintessential outdoor Mediterranean lifestyle, promising endless moments of relaxation and enjoyment. It's not just a terrace; it's a private resort within your home, offering an exclusive space for leisure and social events.

The private sleeping quarters offer an oasis of calm and comfort. A beautifully appointed guest bedroom, complete with ample wardrobe space and an adjacent, elegantly finished bathroom featuring modern fixtures, ensures privacy and luxury for visitors. The sumptuous master bedroom is a true sanctuary, generously proportioned and featuring its own lavish en-suite bathroom, creating a private retreat designed for ultimate relaxation and rejuvenation. Both bedrooms offer direct access to the magnificent terraces, where residents can wake up to or unwind with breathtaking, unobstructed panoramic vistas that sweep across the sparkling Mediterranean Sea and embrace the majestic Benahavís mountains. These views are not merely a backdrop; they are an integral part of the luxurious experience, enhancing every moment spent in this remarkable home.

For utmost convenience and security, this exclusive penthouse includes two private parking spaces within the secure, underground garage, complemented by a generously sized storage room. This thoughtful provision ensures ample space for vehicles and personal belongings, offering peace of mind and enhancing the effortless living experience that discerning buyers expect from a luxury property.

Beyond the confines of this exquisite penthouse, the Gazules del Sol urbanization itself embodies the essence of a five-star resort. Residents benefit from unparalleled amenities, including 24-hour manned security, ensuring absolute peace of mind and a secure environment. The meticulously manicured, lush tropical gardens provide a serene backdrop for leisurely strolls and quiet contemplation. The community boasts an array of premium facilities: a state-of-the-art spa for rejuvenation, a fully equipped gymnasium with modern equipment, a professional paddle tennis court for sports enthusiasts, a heated indoor swimming pool for year-round enjoyment, and no less than four magnificent outdoor swimming pools, each offering a refreshing escape. This is a community designed for discerning individuals who appreciate health, wellness, and an active, luxurious lifestyle.

Nestled in the prestigious municipality of Benahavís, renowned as one of the wealthiest and most picturesque towns in Southern Spain, this property offers a truly privileged location. It flawlessly marries serene privacy with unparalleled accessibility to the

region’s finest attractions. Golf enthusiasts will rejoice, with Atalaya Golf & Country Club a mere 3-minute drive away, and Real Club de Golf Guadalmina and El Campanario Golf & Country House Resort both within a convenient 10-minute reach, offering championship courses. For families, the highly esteemed Atalaya International School is just a short stroll away, underscoring the property's appeal for educational excellence. Culinary delights await with the celebrated Argentinian Grill restaurant only 3 minutes distant, promising exquisite dining experiences. The glamour and vibrancy of the world-famous Puerto Banús, with its exclusive luxury boutiques, superyachts, and exquisite fine dining experiences, is a swift 10-minute drive. Marbella’s cosmopolitan town centre, brimming with cultural attractions and sophisticated nightlife, and Estepona’s charming, historic old town, known for its whitewashed streets and vibrant floral displays, are both easily accessible within a comfortable 20-minute journey. This location doesn't just offer convenience; it offers a gateway to the very best of the Costa del Sol's luxury lifestyle, all from the tranquility and prestige of Benahavís.

Details

Reference	R5151970	Property Type	Penthouse
Status	Sale	Price	495,000 €
Bedrooms	2	Bathrooms	2
Build size	101 m²	Plot Size	–
Terrace	61 m²	Parking places	by request

Features

Pool, Air conditioning, Heating, Sea views, Mountain views, Private garden, Lift, 24H Security, Parking, Holiday Home

Personal advice

Ask us for more information or arrange a private viewing, in person or by video call.

+34 604 489 646
info@luxury-realty.com
Avda. Rotary International, 5 · Edificio Tembo, 23
29660 Marbella