+34 604 489 646
info@luxury-realty.com
luxury-realty.com



ELVIRIA

1,070,000 €

Penthouse in Elviria

REFERENCE R5164585

3	3	120 m²	60 m²
BEDROOMS	BATHROOMS	BUILT	TERRACE





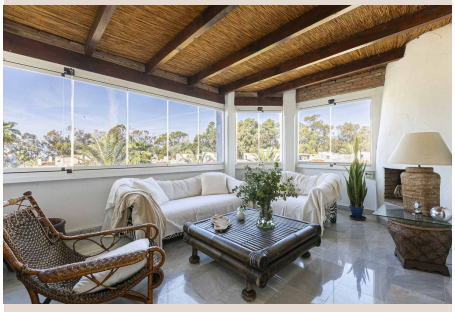







Description

AVAILABLE FOR SALE & SEASONAL RENTAL A unique opportunity to own or enjoy an exclusive beachfront duplex penthouse in the prestigious Golden Beach, Playa de las Chapas. Perfect for families, it features 3 en-suite bedrooms, including a stunning master suite with breathtaking 180º sea views and a unique, serene atmosphere. The space includes a fully equipped kitchen, bright living room, multiple terraces with chill-out area and BBQ. Lush tropical gardens, several swimming pools, direct beach access, and just steps from La Plage Casanis. FOR SALE This exceptional property is also currently for sale. The asking price is firm and only very slightly negotiable. The property benefits from a valid tourist rental licence, making it particularly attractive both as a second residence and as an investment. It is one of the relatively few properties within the development with a tourist licence and has a strong track record of short-term rental income. Rental performance and income figures can be provided to serious buyers upon request. SEASONAL RENTAL Available from 1 October ■2026 ■until ■June ■2027, for ■rentals ■of ■a ■minimum ■of 1 ■month. From ■June onwards, ■the ■property is ■available ■for ■short-term ■holiday rentals, with ■a ■minimum ■stay ■of ■1 ■week.

Details

Reference	R5164585	Property Type	Penthouse
Status	Sale	Price	1,070,000 €
Bedrooms	3	Bathrooms	3
Build size	120 m²	Plot Size	–
Terrace	60 m²	Parking places	by request

Features

Beachfront, Pool, Air conditioning, Sea views, Private garden, Parking

Personal advice

Ask us for more information or arrange a private viewing, in person or by video call.

+34 604 489 646
info@luxury-realty.com
Avda. Rotary International, 5 · Edificio Tembo, 23
29660 Marbella