

CASARES

from 6,750,000 €

REFERENCE R5181502

An Exquisite Sanctuary: Frontline Golf Villa in Finca Cortesín, Casares, Southern Spain

5	713 m²	1,888 m²	185 m²
BEDROOMS	BUILT	PLOT	TERRACE



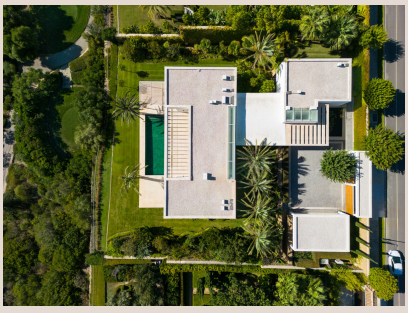







Description

Perched majestically beside the world-renowned Finca Cortesín golf course, this exquisite villa represents the pinnacle of luxury living on Spain's sun-drenched Costa del Sol. Located in the picturesque municipality of Casares, a charming white village steeped in history and Andalusian allure, this property offers a rare opportunity to immerse oneself in an unparalleled Mediterranean lifestyle. From its privileged position within the prestigious Finca Cortesín resort, the residence commands breathtaking, panoramic vistas that sweep across the emerald fairways and extend to the shimmering expanse of the Mediterranean Sea, promising a daily spectacle of natural beauty.

The architectural genius of Miguel Olazabal is undeniably evident in every facet of this home, bestowing upon it a contemporary grandeur that flawlessly embodies modern luxury. The villa is strategically set upon an expansive plot, ensuring utmost privacy and an impressive sense of arrival. Guests are welcomed by a captivating entrance, where a serene, picturesque lake and meticulously sculpted gardens create an immediate impression of tranquility and sophisticated design. This harmonious blend of natural elements and architectural prowess sets the tone for the exceptional living experience that awaits within this extraordinary property.

Spanning two meticulously designed levels, the villa offers a thoughtfully arranged layout catering to both intimate living and grand entertaining. The upper floor is dedicated to four lavish bedroom suites, each crafted as a private sanctuary offering respite and comfort. These generous spaces are complemented by luxurious en-suite bathrooms, often featuring walk-in showers and elegant freestanding tubs, alongside ample wardrobe space and private terraces that open to captivating views, allowing residents to wake up to the beauty of their surroundings. An additional, versatile fifth bedroom is conveniently situated on the ground level, ideal for guests, staff, or as a private study, offering flexibility and accessibility.

Inside, the interiors are a testament to refined elegance, characterized by a sophisticated palette of soft neutral tones and rich, tastefully incorporated wooden accents. This deliberate design choice creates a seamless sense of harmony and understated luxury throughout the home, fostering an atmosphere of serene sophistication. Natural light floods every space, enhancing the feeling of openness and connection to the stunning outdoor environment. High ceilings and expansive layouts ensure a feeling of grandeur and airiness.

The ground floor serves as the vibrant heart of the home, featuring an immaculately appointed gourmet kitchen. This culinary haven is equipped with top-of-the-line Gaggenau appliances, ensuring a superior cooking experience, and boasts custom cabinetry and sleek countertops that combine functionality with exquisite design. Adjacent to the kitchen, a comfortable and spacious living area invites relaxation and social gatherings, effortlessly extending to the magnificent outdoors through an abundance of floor-to-ceiling glass sliding doors. This ingenious design fully embraces the coveted concept of indoor-outdoor living, blurring the lines between the interior and exterior spaces.

Beyond these sliding doors, the meticulously landscaped gardens unfold as a verdant oasis, merging seamlessly with the interior and offering a unique ambiance that changes with the light. A magnificent, serene swimming pool forms the sparkling centerpiece of this outdoor sanctuary, inviting year-round enjoyment and offering a refreshing escape. Surrounding the pool, extensive terrace space provides ample opportunities for sunbathing, while bespoke al-fresco dining areas and sophisticated chill-out zones are perfectly poised for entertaining guests or simply enjoying the tranquil Mediterranean evenings under the stars. The thoughtful design ensures multiple areas for both lively gatherings and peaceful contemplation.

Residing within Finca Cortesín offers more than just a luxurious home; it provides access to an exclusive lifestyle. The resort is renowned globally for its championship golf course, consistently ranked among Europe's finest, as well as its award-winning hotel, Michelin-starred dining experiences, and world-class spa facilities. This villa's privileged frontline position not only guarantees unparalleled views but also places residents at the heart of this esteemed community. Combined with its breathtaking panoramas, stunning architectural design by Miguel Olazabal, and meticulous attention to every detail, this extraordinary property epitomizes the exclusive luxury golf lifestyle found only at Finca Cortesín. It represents an unparalleled opportunity for the discerning buyer seeking ultimate tranquility, prestige, and sophisticated living in one of Southern Spain's most coveted locations.

Details

Reference	R5181502	Property Type	Villa
Status	Sale	Price	from 6,750,000 €
Bedrooms	5	Bathrooms	by request
Build size	713 m²	Plot Size	1,888 m²
Terrace	185 m²	Parking places	by request

Features

New development, Pool, Air conditioning, Mountain views, Private garden, Alarm system, 24H Security, Parking