

BENAHAVÍS

Terraced Townhouse in Benahavís

899,000 €

REFERENCE R5186806

4	4	287 m²	40 m²
BEDROOMS	BATHROOMS	BUILT	TERRACE

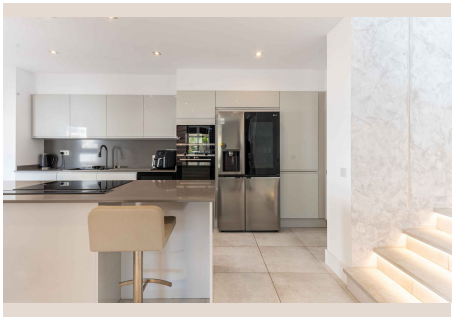
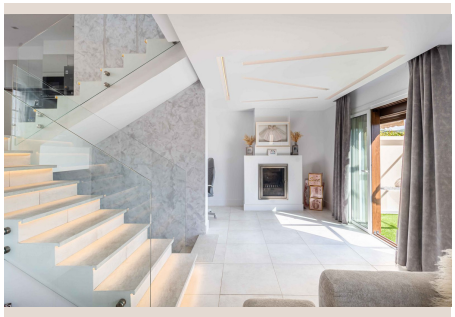



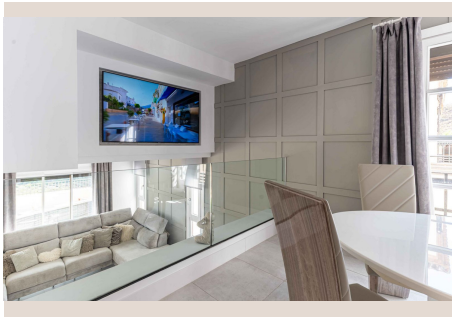

Description

Stunning 4-Bedroom Townhouse for Sale in El Casar, Benahavís Welcome to this beautifully reformed 4-bedroom townhouse in the exclusive community of El Casar, Benahavís — where elegance, comfort, and breathtaking views come together in perfect harmony. This exceptional home has been completely renovated to the highest standards, with no expense spared. Spread across four spacious levels, every detail has been thoughtfully designed to create a sophisticated yet welcoming living space. The property features four large bedrooms, each offering an abundance of natural light and tranquil views of the surrounding mountains and countryside. The open-plan living area flows seamlessly onto a generous terrace, perfect for entertaining or simply taking in the spectacular panoramic views. The fully equipped designer kitchen combines contemporary style with practicality. Additional highlights include luxury bathrooms, high-end finishes throughout, and access to the excellent amenities of El Casar, including indoor and outdoor pools, a gym, and beautifully maintained communal gardens. Located just a short stroll from the charming village of Benahavís, known for its renowned restaurants and natural beauty, and only a 10-minute drive from Marbella and the coast — this property truly offers the best of both worlds. Key Features: Fully renovated with premium materials and finishes 4 spacious bedrooms 5/6 levels of beautifully designed living space Panoramic mountain and valley views Private terraces for outdoor living Access to communal pools, gym, and gardens Prime location close to Benahavís village and Marbella Comes fully furnished Demotic system controlled by ■an ■app ■on ■your phone ■ TV ■in ■bathrooms This ■is ■a turnkey ■home ■that perfectly ■combines ■modern luxury ■with ■Andalusian ■charm ■— ready for ■you ■to ■move ■in ■and ■enjoy.

Details

Reference	R5186806	Property Type	Terraced Townhouse
Status	Sale	Price	899,000 €
Bedrooms	4	Bathrooms	4
Build size	287 m²	Plot Size	–
Terrace	40 m²	Parking places	by request

Features

Pool, Mountain views, Private garden, Parking