+34 604 489 646
info@luxury-realty.com
luxury-realty.com



ALTOS DE LOS MONTEROS

748,000 €

REFERENCE R5223376

Penthouse in Altos De Los Monteros

3	2	197 m²	117 m²
BEDROOMS	BATHROOMS	BUILT	TERRACE











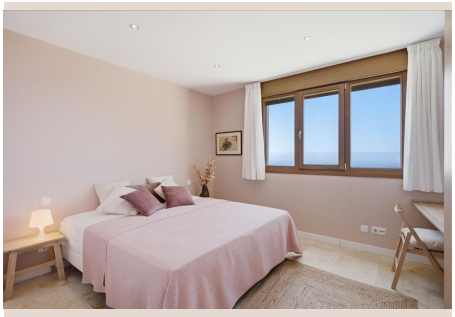

Description

Penthouse with Panoramic Sea Views and 116 m² of Terraces in Las Lomas de los Monteros, Marbella This penthouse stands out for its generous proportions, natural light and open views of the Mediterranean and coastline from almost every room. With 197 m² of built area and 116 m² of terraces, the property offers 3 bedrooms and originally featured 3 bathrooms plus a guest toilet. One of the bathrooms has been converted into a separate laundry room, leaving 2 full bathrooms and a guest toilet. One of the main highlights is the living room and open-plan kitchen, which together create an impressive space of almost 100 m². Large windows flood the interior with natural light and provide direct access to the main south-facing terrace. The master bedroom has its own west-facing terrace. The property also benefits from two separate storage rooms. Hot and cold air conditioning is included in the community fees. The property comes with two parking spaces, an additional storage room and a private lift with wheelchair-accessible access. Located in Las Lomas de los Monteros, ■within ■a ■peaceful ■residential development ■with ■well-maintained ■gardens ■and ■communal swimming ■pools, ■the penthouse ■is ■approximately a ■6-minute ■drive ■from ■Marbella's beaches and ■5 ■minutes ■from ■the ■nearest ■supermarket.

Details

Reference	R5223376	Property Type	Penthouse
Status	Sale	Price	748,000 €
Bedrooms	3	Bathrooms	2
Build size	197 m²	Plot Size	–
Terrace	117 m²	Parking places	by request

Features

Pool, Heating, Sea views, Mountain views, Private garden, Lift, Parking

Personal advice

Ask us for more information or arrange a private viewing, in person or by video call.

+34 604 489 646
info@luxury-realty.com
Avda. Rotary International, 5 · Edificio Tembo, 23
29660 Marbella