+34 604 489 646
info@luxury-realty.com
luxury-realty.com



HACIENDA DEL SOL

695,000 €

REFERENCE R5234881

Discover Unparalleled Luxury: A Masterfully Refurbished 4-Bedroom Residence in Hacienda del Sol, New Golden Mile

4	3	209 m²	16 m²
BEDROOMS	BATHROOMS	BUILT	TERRACE





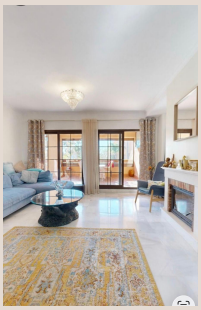







Description

Perched within the esteemed Hacienda del Sol, one of the New Golden Mile's most coveted and well-established communities, this meticulously refurbished apartment presents an extraordinary opportunity for discerning buyers. Situated in the heart of Spain's captivating southern coast, this property perfectly encapsulates the quintessential Mediterranean lifestyle, blending sophisticated design with unparalleled convenience. From the moment you step inside, you are greeted by an atmosphere of refined elegance and contemporary comfort, making it an ideal sanctuary whether as a permanent residence, a luxurious holiday retreat, or a high-yielding investment property in a perpetually desirable location.

This generously proportioned residence has undergone a comprehensive renovation, executed to an impeccable standard that rivals new developments. Every detail has been thoughtfully considered, from the premium materials selected for the finishes to the modern aesthetic that permeates each space. The apartment boasts four spacious bedrooms, providing ample accommodation for families and guests, complemented by three exquisitely appointed bathrooms. These spa-like sanctuaries feature contemporary fixtures, sleek tiling, and intelligent layouts, ensuring both comfort and style. The thoughtful design ensures privacy and functionality, creating an environment that is both luxurious and eminently liveable.

The heart of this magnificent home is its expansive, open-plan living and dining area, designed for seamless modern living and entertaining. Bathed in natural light streaming in from its desirable south to southwest orientation, this space exudes warmth and an inviting ambiance throughout the day. A charming, integrated fireplace adds a touch of coziness and sophistication, perfect for cooler evenings. This central living zone flows effortlessly onto a substantial private terrace, which serves as a true extension of the indoor living space. Ingeniously fitted with elegant glass curtains, this terrace transforms into a versatile, all-season outdoor haven. Whether you envision al-fresco dining under the stars, tranquil morning coffees, or simply unwinding with a book while enjoying the balmy Mediterranean breezes, this space offers limitless possibilities for relaxation and entertainment.

Residing within Hacienda del Sol grants exclusive access to an impressive array of resort-style amenities, designed to enhance every aspect of your lifestyle. The meticulously maintained communal gardens are home to six shimmering swimming pools, each offering a refreshing oasis for sunbathing and relaxation. For those seeking wellness and activity, the development boasts a well-equipped, state-of-the-art gymnasium, perfect for maintaining your fitness regime, alongside a rejuvenating sauna and an invigorating outdoor jacuzzi for ultimate relaxation. Sports enthusiasts will appreciate the private tennis courts, providing opportunities for leisurely games or competitive play right on your doorstep. For complete peace of mind, Hacienda del Sol benefits from a dedicated 24-hour concierge and security service, ensuring a safe, serene, and private environment for all residents.

Further enhancing the convenience and comfort of this exceptional apartment are modern necessities such as efficient hot and cold air conditioning, ensuring optimal climate control throughout the year. The property also includes the added advantage of secure underground parking, protecting your vehicle and providing direct access to your home, along with a private storage room, offering ample space for personal belongings and ensuring a clutter-free living environment. These practical additions underscore the property’s commitment to a seamless and luxurious living experience.

The location of Hacienda del Sol on the prestigious New Golden Mile is undeniably one of its most compelling attributes. This highly sought-after stretch of coastline, nestled between the vibrant glamour of Marbella and Puerto Banús and the authentic charm of Estepona, offers an unrivalled blend of natural beauty and upscale amenities. From your doorstep, a leisurely stroll leads you to pristine sandy beaches, where you can bask in the Mediterranean sun or enjoy the gentle lapping of the waves. The area is renowned for its proximity to world-class golf courses, gourmet restaurants, chic beach clubs, and an array of boutique shopping experiences, catering to every whim and desire. The excellent connectivity means that every convenience and luxury of the Costa del Sol is within easy reach, cementing its status as one of Southern Spain's most desirable residential areas.

This represents a truly rare and exceptional opportunity to acquire a stylish, move-in-ready apartment within a premier development that embodies the very best of coastal living in the South of Spain. Offering an exquisite balance of luxurious comfort, first-class amenities, and an unbeatable lifestyle setting, this property is not just a home but an investment in an aspirational way of life. It provides a turnkey solution for those seeking elegance, convenience, and a secure haven in one of the most well-connected and desirable locations on the New Golden Mile.

Details

Reference	R5234881	Property Type	Apartment
Status	Sale	Price	695,000 €
Bedrooms	4	Bathrooms	3
Build size	209 m²	Plot Size	–
Terrace	16 m²	Parking places	by request

Features

Pool, Air conditioning, Sea views, Private garden, Lift, Alarm system, 24H Security, Parking

Personal advice

Ask us for more information or arrange a private viewing, in person or by video call.

+34 604 489 646
info@luxury-realty.com
Avda. Rotary International, 5 · Edificio Tembo, 23
29660 Marbella